DIXON DID, DIXON DOES, DIXON WILL.

DIXON EVENING TELEGRAPH

THE PAPER THAT GOES HOME.

OFFICIAL PAPER OF THE CITY OF DIXON BY ACT OF CITY COUNCIL — ASSOCIATED PRESS DISPATCHES

TELEGRAPH SIXTY-FIFTH YEAR — DIXON ILLINOIS MONDAY, JULY 26 1915 — DIXON DAILY TELEGRAPH—THIRTY-FIRST YEAR — 174

CORONER NOW ESTIMATES DEATH TOLL AT 1080

AMERICAN SHIP SUNK BY GERMAN TORPEDO SUNDAY

NEW YORK OWNED STEAMER LEELANAW SENT TO BOTTOM—CREW SAVED.

WASHINGTON OFFICIALS SHOCKED

See Further Complications With Germany As Result of This Latest Attack.

(Associated Press)

The American steamship Leelanaw, laden with a cargo of flax bound from Archangael to Belfast, was torpedoed and sunk by German submarines off Scotland Sunday. The crew reacheu Kirkwall in the Leelanaw's own boats.

The steamer was owned by the Leelanaw Steamship Co. of New York and was 280 feet long and of 1900 gross tons.

Flax Contraband.

Germany has declared flax contraband, and this is supposed to have caused the attack.

Shock to Washington.

The torpedoing of the Leelanaw was a shock to Washington officials, who see a further aggravation of the situation with Germany.

President Wilson, at Cornish, declined to comment on the affair pending the receipt of official details.

Mmebers of the president's party expressed relief when it was learned that the crew has been saved. The Leelanaw was commanded by Capt. Bell.

German Raid Failed.

A German air raid on the Vistula bridge at Warsaw failed, but caused several casualties among civilians, Petrograd reports.

Britain's Reply Here.

Great Britain's reply to the American note of March 30, protesting against the enforcement of orders in council which restrict neutral commerce, has been received in Washington. The note holds that the orders are within international law, though they may involve a new interpretation of the principles of the law; and it argues that it is proper to wait until there is a judicial interpretation of the orders.

Regarding German Reply.

There is every indication that considerable time will elapse before Germany will attempt to reply to the American note dispatched last week. The note is universally condemned in Germany, according to dispatches. It is believed, however, that if the United States vigorously assails Great Britain's methods of controlling the seas the reply will not be brusque.

"Insane Aslyum"

Former Secretary of State Bryan in an address at San Francisco said: "To go to war with Germany would be like challenging an insane asylum."

Teutons Cross Narew.

The Teutons have crossed the River Narew, according to Berlin advices and are within 25 miles of Warsaw on the east and within twleve miles on the south; two positions have been taken by storm. The Russians are fighting fiercely to hold the Lublin-Chelm railroad.

Many Russ Prisoners.

Acording to a German correspondent, 131,000 Russians have been captured since July 14.

British Steamer Sunk.

The British steamer Grangewood, 3400 tons displacement, has been torpedoed and sunk; tne crew was saved.

Eugene Dunne, son of Governor Dunne, who is spending several days at Camp Dunne north of this city, was the guest over Sunday of Leo and Roy Rice at the Nachusa Tavern.

Harley Cortright left this morning on a business trip to Chicago.

Miss Marjory Ferris and brother John, of Sterling visited Sunday at the Gannon home here.

Third Regiment Took Possession Of Camp Sunday

First of Down-State Organizations Was Welcomed By Officials Today

The Third Regiment of infantry, the first of the down-state regiments to occupy Camp Dunne, arrived in this city Sunday, some of the companies not reaching here until nearly noon; but routine camp life was under way by evening despite the delay in the troops arriving.

The Second Regiment got away early Saturday evening in two special trains over the Northwestern and for a time the camp was deserted but for the post quartermaster and advance details of the Third.

Today Mayor Henry Schmidt and several of the city officials and officers of the Commercial club visited Camp Dunne to welcome Col. Green and his command, and incidentally to request a downtown concert by the Third Regiment band, of which Prof. Tonniges of DeKalb is director. The band will be remembered most favorably by all who heard them during the encampment two years ago, and their concerts will be accorded a warm welcome by Dixon people.

COMMITTEE TO HELP CONDUCT LEE SOIL IMPROVEMENT ASSN.

VICE PRESIDENT AND EXECUTIVE BODY CHOSEN AT MEETING SATURDAY

WAGE EDUCATIONAL CAMPAIGN

A very interesting and produvtive meeting of the Lee County Soil Improvement Association was held at the rooms of the Amboy Commercial club Saturday, at the call of President S. L. Shaw of Lee Center. The charter, which was recently received from the Secretary of State was read, and a constitution and by-laws were adopted.

Herbert Conner of Amboy was elected Vice President of the Association and an executive committee was appointed to assist the officers in the management of the association, the members of this committee being: E. L. Titus, Steward; Jacob Ghier, Sublette; Amos H. Bosworth, Dixon; J. C. Miller, Paw Paw; and J. C. Griffith, Ashton.

A publicity committee, of which Herbert Conner of Amboy is chairman, and George B. Shaw of Dixon, George Carpenter of Amboy and Edward Guffin of Paw Paw are the other members, was named, to spread the doctrine of soil improvement throughout the county. It is planned by this committee to wage an extensive educational campaign to every nook and corner of the county that all may learn of the common good that will result from such an association and from the engagement of a soil expert to assist in increasing the crops of Lee county.

PLANNED TO GO ON EASTLAND

Dixon Ladies Changed Plans At Last Minute, Parents Hear.

But for a quick change in their plans, Misses Marie, Beatrice and Ruth Adams, daughters of Mr. and Mrs. Albert Adams of Dixon, might have been victims of the Eastland catastrophe in Chicago Saturday. Mr. and Mrs. Adams received word Sunday that their daughters and Mrs. Francis Schumacker and husband and Mrs. Robert Kingstrand and husband had planned to make a lake trip on the steamer but for some unexplained reason cancelled their plans at the last moment.

Mr. and Mrs. Cliff Luceky motored here from Ashton Saturday evening.

Previous Steamship Disasters

MAY 7, 1915—Cunard liner Lusitania, sunk by German submarines off Kinsale, Ireland, in Irish Sea; 1,137 lives lost.

MAY 29, 1914—Empress of Ireland, sunk by collier Storstad in the St. Lawrence river; 1014 lives lost.

SEPT. 19, 1914—Steamer Francis H. Leggett, pounded to pieces in a gale sixty miles south of the Columbia river, Alaska; 80 women and men drowned.

JAN. 30, 1914—Old Dominion liner Monroe, rammed and sunk off Virginia coast by Merchants and Miners' Liner Nantucket; 47 of passengers and crew perished, 86 saved.

AUG. 19, 1913—State of California sunk in Camfler Bay, Alaska; 32 lives lost.

OCT. 11, 1913—Volturno, burned in the Atlantic; 135 lives lost, 521 saved.

NOV. 14, 1913—Steamer Henry B. Smith, laden with iron ore, foundered in Lake Superior; 30 lives lost, all members of the crew.

JAN. 3, 1913—Steamer Julia Luckenback, rammed by steamer Indrakula and sunk in Chesapeake Bay; 22 lives lost.

APRIL 14, 1912—Titanic struck iceberg nad sunk off Newfoundland; 1595 lives lost and 745 saved.

FEB. 13, 1912—Two Japanese steamers, sunk off Nagasaki; 57 drowned.

SEPT. 10, 1910—Pere Marquette, sunk in Lake Michigan; 29 drowned, 30 saved, all members of crew.

NOV. 14, 1909—Steamer La Seine, sunk in collision near Singapore; 95 lives lost.

AUG. 24, 1909—Excursion steamer and liner in collision at Montevidea; 200 lives lost.

JAN. 23, 1909—Republic, sunk in collision with the Florida; passengers and crew saved by other boats summoned by wireless.

APRIL 25, 1908—Gladiator, rammed by American liner St. Paul off Isle of Wight; 30 lives lost.

MARCH 23, 1908—Japanese steamer Matsu Maru, sunk in collision off coast of Japan; 300 lives lost.

JULY 22, 1907—Steamer Columbia, sunk in collision wiht lumber schooner; 100 lives lost.

FEB. 12, 1907 — Steamer Larchmont, sunk in collision with the Henry Knowlton in Long Island Sound; 183 lives lost.

JUNE 15, 1904—Steamer General Slocum, burned in Hudson river with hundreds of school children on board; 959 lives lost; 350 saved.

JUNE 7, 1903—Steamer Libau, sunk in collision off Marseilles; more than 100 lives lost.

JULY 2, 1898—Bourgoyne, sunk in collision with Cromartyshire; 871 lives lost.

JAN. 30, 1895—Elbe, sunk in collision with steamer Crathie in North Sea; 335 lives lost.

MARCH 17, 1891—Utopia, sunk in collision with steamer Anson off Gibraltar; 574 lives lost.

MARCH 29, 1897—Ship Kapunda, foundered in collision off Brazil; 298 lives lost.

SEPT. 3, 1878—Princess Alice, sunk by Bywell Castle in the Thames, near Woolwich; about 700 lives lost.

1868—Steamer Seabird, burned on Lake Michigan; 100 lives lost.

SEPT. 8, 1860—Lady Elgin, sunk in collision on Lake Michigan; 287 lives lost.

1857—Steamer Montreal, burned in St. Lawrence river; 250 lives lost.

1852—Atlantic, sunk in Lake Erie; 250 lives lost.

1850—Griffith, burned in Lake Erie; 300 lives lost.

1847—Phoenix, burned on Lake Michigan; 247 lives lost.

1841—Erie, burned on Lake Erie; 175 lives lost.

STATE ALMOST FREE FROM QUARANTINE

LEE IS ONE OF BUT FOUR COUNTIES IN WHICH RESTRICTIONS EXIST.

Washington, D. C., July 26—There is now no territory in Illinois quarantined for foot and mouth disaese outside of Cook, Dupage, Lee and Ogle counties. In Cook county the Union stock yards are still an exposed area. In the other counties, territory close to premises which have recently been infected now constitute a restricted area, and feeders and stockers can not be shipped from these places into territory where the disease has never appeared. With the exception of this restriction and the restrictions upon the Union stock yards the foot and mothu disease ni Illinois appears to be a thing of the past.

ADJUSTS DIFFERENCES

This afternoon before Justice Geo. W. Hill a hearing was had on a complaint by B. F. McCall against Elmer McCleary on a charge of assault and battery. The alleged trouble occurred at Nelson this morning. The defendant was assessed a fine of $3 and the costs.

Attorney Kenneth F. Burgess returned to Chicago today after spending Sunday here.

SECOND'S ARMORY IS MORGUE

Troops Which Left Dixon Saturday Night Went to First Armory.

Shortly after the troops of the Second Regiment, I. N. G., had entrained and left this city Saturday night, a message arrived for Col. Garrity, commanding the regiment, instructing him to take his command to the First Regiment Armory in Chicago instead of to their own quarters, as the Second Regiment armory was being used as a morgue for victims of the Eastland disaster. The message was forwarded to the Colonel and undoubtedly it reached him before the troops arrived in Chicago.

Miss Dorothy Lance of Woosung was in Dixon today.

THE WEATHER

Monday, July 26 1915

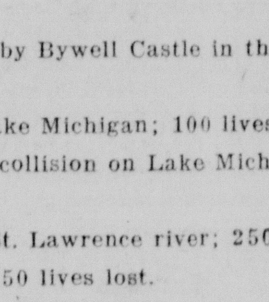

Partly cloudy and unsettled night and Tuesday; not much change in temperature.

Local Temperatures.

	Max.	Min.	Prec.
Sunday	76	61	.93
Monday	69	61	

Barber At Camp Dunne Is Victim Of Night Attack

N. E. McCorkiil Found In Pool Of Blood In His Tent Sunday Morn

Shortly before 2 Sunday morning members asleep in the commissary tent at Dunne heard the moans of a person as if in pain in an adjoining tent occupied as a barber shop by William Curran of this city. On investigation they found N. E. McCorkill, a barber employed by Mr. Curran, lying on the floor of the tent in a pool of blood and with a long gash across his forehead. He was brought to this city where the wounds were dresed.

The young man had been assisting Mr. Curran at the Camp barber shop since the establishment of the camp two weeks ago, having come to this city from Rockford. In giving an account of the mix-up he claims that he was asleep in the barber chair when he heard someone in the tent groping around in the dark, and on inquiry as to what was wanted he was dealt a blow across the head, and the stranger made his get-away. What motive the assailant might have other than robbery is not known. It was rather quite around the camp after 9 o'clock as all the members of the Second regiment had left by that time and Mr. Curran had not returned to the camp after supper and before leaving had taken with him the receipts of the day. The officers are now investigating the case but so far have gained no light on the affray.

DIXON IN DARKNESS AS ELECTRIC STORM HIT CITY SATURDAY

MERCHANTS AND SHOPPERS GROPED BY CANDLELIGHT DURING RUSH HOURS

TWO MEN AFFECTED BY JUICE

In the candle light, in the candle light:
What were you about
When the lights went out?
Were you buying meat; or out on the street?
Maybe you were in a show.
You were buying sox, you had asked for "tens"
Took them home—they were number eight.
Then you wished to fight—'twas last Saturday night
When you shopped in the candle light.

Another severe electrical and rain storm visited Dixon and vicinity Saturday night, but as far as is known the damage occasioned was not especially severe. The storm was decidedly local, reports showing that at no place in this section was the electrical element as violent as in Dixon, while the rainfall was much lighter in other places in this territory.

Stores in Darkness

The greatest inconvenience caused by the storm was felt by the business men and shoppers. The lights

(Continued on Page 5, Col 2.)

SOLDIERS TO ATTEND DANCE

Members of Third Regiment Will Participate Tuesday Evening

The success which has attended the military dances given by Company G at their Armory over the Nettz garage during the encampment of the various regiments at Camp Dunne, indicates another large attendance tomorrow evening, when the officers and members of the Third regiment will mingle with local dancers in tripping the light fantastic. Music for the dance will be furnished by the Marquette orchestra and an invitation is extended to all Dixon dancers to assist in making the visiting militiamen enjoy their stay in this city.

TOTAL OF EASTLAND DEATH WILL NOT BE KNOWN UNTIL BIG BOAT IS RAISED; MISSING LIST GROWS

PREPARATIONS ARE BEING MADE FOR RAISING SHIP — WORK REQUIRE SEVERAL DAYS—DIVERS REPORT MANY BODIES IN HULL WHICH CAN NOT BE REMOVED UNTIL BOAT IS RAISED —TRAFFIC RESUMED IN RIVER TODAY AND CROWDS ABOUT SCENE OF DISASTER WERE COMPARATIVELY SMALL—CLAIM EASTLAND WAS UNSAFE REGARDLESS OF DILIGENCE OF ITS CREW TO COMPLY WITH REGULATIONS — MEMBERS OF THE CREW BELIEVED TO BE HIDING TO AVOID TESTIFYING.

TASKOF FIXING RESPONSIBILITY IS BEGUN

(Associated Press)

Chicago, July 26—The task of fixing the responsibility for the overturning of the steamer Eastland was begun today by federal and state officials.

Eastland Unsafe.

States Attorney Hoyne declared this morning that the evidence in hand indicates that the Eastland was unsafe regardless of the diligence of the crew in complying with the regulations.

Searching For Crew.

Hoyne is searching for members of the crew whom it is believed are hiding to avoid testifying.

Civilians' Board.

A board of civilians and naval officers will probably be asked by the Department of Commerce to investigtae in addition to the investigation by the Board of Steamship Inspectors.

After Empty Jobs.

Hundreds of unemployed applied at the works of the Western Electric Co. today for the jobs of those who were drowned; but they were turned away. The officials of the company said that none were wanted. The police held the crowds in check.

810 Bodies at Noon.

At noon Coroner Hoffman reported that 810 bodies had been recovered. The Western Electric Company's list of missing at that time contained 176 names and the total of missing was being added to hourly as the heads of departments reported.

Total of 1200.

Coroner Hoffman believes the total dead will reach 1200. Divers reported they believe there are at laest 200 additional bodies still in the hull and that many can not be removed until the vessel is raised, preparations for which are being made. The work will require several days.

Traffic Resumed.

Work of searching the interior of the boat and dragging the river continues slowly. Traffic has been resumed in the vicinity of the disaster and the crowds around the street and bridge are comparatively small.

Summons Inspector

States Attorney Hoyle has subpoenaed Charles Westcott of Detroit, supervisor of the Eighth district of Federal Steamboat Inspection, to appear before him.

"Criminal Carelessness."

Police Deputy Schuettler declares the records he has turned over to his chief indicate that while the capacity of the Eastland fixed by the government was 2,070, more than 2,400 were on board "Criminal negligence" is responsible for the disaster is the statement made by Chief of Police Healey, after a careful examination of the documents and records turned over to him. He declined to amplify this statement beyond the comment that "the documents are highly interesting," but he at once sent for States Attorney Hoyne, Acting Mayor Moorehouse and Coroner Hoffman to attend a conference in his offices, at which, it is believed a line of prosecution will be determined upon.

The acting mayor announces that an Eastland relief fund of $200,000 will be raised by public subscription. The Western Electric company announced there was $100,000 available for relief work in the Employe's Benefit association treasury.

Insurance Plan Protects Many.

Chicago, July 26.—Relatives of employes of the Western Electric company, who died in the Chicago river disaster, are provided for under an insurance plan which is maintained through affiliation with the American Telephone and Telegraph company. The death benefit provides payment of six months' wages to dependents of those having been in the employ of the company for five years or more and one year's pay to those having served for ten years or more.

2,408 Aboard Eastland.

Chicago, Ill., July 26—W. K. Greenebaum, manager of the Indiana Transportation company, who was in charge of the excursion, said regarding overcrowding of the Eastland:

"The Eastland was the first boat to load, and the docks were crowded with passengers who were to be taken on the other boats near by. One United States steamboat inspector and two assistants watched the Eastlnad load. They stood at the gang plank and counted the passengers as they went aboard. Their reports show there were 2,408 passengers on the Eastland, its full capacity, under the United States steamboat regulations, being 2,500."

Many Probes Begun.

Chicago, July 26.—The various investigations into the loss of the Eastland have taken these forms:

Coroner Hoffman's jury met this morning and began hearing evidence.

State's Attorney Hoyne expects the grand jury to meet, though this is not definitely decided.

The federal grand jury, summoned by Judge Landis of the United States court, will meet Thursday.

Dickerson H. Hoover of Washington, acting supervisor general of steamboat inspection, and Charles H. Westcott, of Detroit, district supervisor, reached Chicago yesterday and began gathering evidence.

Chief Healey and Deputy Schuettler of the police are giving every aid they can to all investigators.

No Bearing on Catastrophe.

Syracuse, N. Y., July 26.—William C. Redfield, secretary of commerce, made public correspondence with W. H. Hull, general manager of the St. Joseph-Chicago Steamship company, owners of the ill-fated Eastland. These letters prove the Eastland to have been inadequately equipped for emergencies. They show further that the management of the steamship was unwilling to meet the requirements of the seamen's act, and and frankly asked its suspension.

Following a request for the senti-

(Continued on Page 5 Col 4.)

Latest Bulletins on Eastland Disaster

(Associated Press)

ESTIMATES 1050 DEAD.

Chicago, July 26—This afternoon Coroner Hoffman, after revising all his figures, said he estimated the total dead in the Eastland disaster at 1050.

FIRST FUNERALS HELD.

Chicago, July 26—The first funerals of the victims were held today, more than 3000 corteges passing through the streets.

CAUSE OVERLOADING.

Chicago, July 26—After questioning several witnesses, States Attorney Hoyne expressed the opinion this afternoon that the accident was caused by overloading. It will require ten days to raise the Eastland.

Vest Pocket Essays
By George Fitch
Author of "At Good Old Siwash"

THE PALM LEAF FAN.

The palm leaf fan is a five cent substitute for a $500 summer trip which is used with great success by millions of people.

The operation of this wonderful device is very simple. The performer grasps the fan firmly in his right hand and waves it back and forth thus producing a cool refreshing breeze about as violent as a stage windstorm. As the operator continues to work he produces a gentle perspiration. This evaporates in the breeze producing a delightful feeling of coolness, equal to that obtained in a $4 a day room on the lee side of a summer hotel.

The palm leaf fan can be bought anywhere and can be carried around with no exertion at all, but many people are discarding it in favor of the mechanical fan which works by electricity and can produce a windstorm for 1 cent an hour. The electric fan however, is not as good as the gasoline fan. This consists of a gasoline engine with automobile attachment. By means of this appliance a man can fan his entire family and one or two neighbors all evening at a total expense of 45 cents for gasoline, 25 cents for oil, 7.45 for depreciation and 70 cents for ice cream sodas and cigars.

It is no wonder that with such vast improvements the palm leaf fan is looked down upon coldly by all who are prosperous and adopted with enthusiasm by all who intend some day to become prosperous.

The principal fault of the hand-blizzard as produced by this sort of fan is that it requires muscle. Nothing is conserved these days but muscle. A man would laugh at the idea of wearing out his wrist during the week operating a palm leaf fan when he needs every ounce of his strength on Saturdays and Sundays to put the last twenty-five yards on a golf ball which cost him 75 cents and will be seized by his opponent, unless it gets to the hole first.

It is also impossible for a woman to manipulate a fan and reserve the delicacy of wrist necessary to sit through a long whist party at a fair profit.

For these reasons the cost of fanning has increased about 11,000 per cent. in the last few years and has occasioned many bitter complaints over the rising price of porterhouse steaks.

ROCK RIVER ASSEMBLY TALK. FORECASTS OF COMING EVENTS

Rev. S. S. Waltz, D. D., of Louisville, Ky., who has been for years at the head of the General Synod forces dealing with this subject. He is one of the big men who will address the Bible conference.

The Seventh Annual Bible conference held in connection with Rock River Assembly opens next Sunday, Aug. 1, and runs until and including Sunday, August 8.

The program for this year is very strong and was prepared by a committee of which Rev. J. A. McCulloch of Iowa City, Ia., is chairman.

Dr. H. L. Yarger, D. D., will preach the sermon next Sunday.

The subjects discussed this year are:

"History of the General Synod," Rev. Yarger.

"The Old Testament In the Light of the Latest Discoveries," by Rev. Clay.

"Are the Patriarchs Historical?" Dr. Clay.

"The Black Man of the South," Dr. Greever.

"Elemental Essentials of Aa Efficient Layman," Dr. Waltz.

"The White Man of the South," by Dr. Greever.

"The Rise of Japan," by Pres. Peery.

Russia, "Birth of a Nation," Dr. Hoover.

"Peter, the Man, the Apostle, the Martyr," by Dr. Wiles.

DEMENTTOWN DOINGS

A Sterling father has named his first boy "Bill" because he was born on the first of the month.

Some women don't know enough about baseball to take a rain check if it is offered to them.

And Oregon Is Dry?

From the Ogle Co. Republican, published at Oregon:

While hoeing corn at his farm southwest of Oregon a few days ago, Uncle Joe Rippberger and Gus Lawrence ran across a land turtle about the size of a breakfast plate. In looking him over they discovered the initials, "G. K. and L. R., 1895," cut in the shell, which brought to mind that Lawrence Rippberger and Gus Kaiser met the same turtle under like conditions twenty years ago and marked him—which shows that a turtle will live to a ripe old age and attend to his own business—if left alone.

A Pome On Ye Editor.

Breathes there a man with soul so dead, who never to himself has said: "That editor has quite a head. I'm glad to take his paper. He's got a raft of grit and sand, he prints the news of all the land, he boosts the town to beat the band, and that's the proper caper. He soaks the grafters in the neck, he saves the Ship of State from wreck. He's Johnnie on the spot, by heck, when things are in a jumble. He writes the ads that bring the dough; he chases all our gloom and woe; he tells us all we want to know —and yet he is quite humble. He never gets a bit stuck up; he's worked since Hector was a pup to get his daily bite and sup and have a little over. I know we owe him many plunks, so let us shame the other skunks and furnish him with kale in chunks, wherewith to live in clover.

—E. F. M.

DIXON BOY IN TENNIS MATCH

Son of Mr. and Mrs. F. C. Burdick In Big Chicago Games

Heath Byford, runner-up in the Chicago Beach championship invitation tennis tournament, and Ralph N. Burdick, son of Mr. and Mrs. Fred C. Burdick of Dixon, runner-up in the recent city meet, thrashed out an old question of supremacy in the final match for the state title at the Wanderers' club yesterday and Byford won in straight sets, 6-1, 6-1, 9-7.

ASSISTANT SUPERINTENDENT

County Superintendent B. L. Birkbeck of Galena has been appointed by J. E. Taggert of Freeport as assistant state superintendent for this district at the boys' state fair school to be held during the week of the fair at Springfield.

The Poet of Provence.

From his early romantic success to his golden maturity Frederic Mistral, the Provencal poet, had a sort of legendary destiny almost unheard of in the modern world. When he came into the dining room of the little hotel in Arles where he used to lunch after a visit to his museum even the stiff backed British tourists found themselves leaping to their feet with the rest of the company and cordially returning his fine salute. Travelers who have had the fortune to catch a glimpse of him on some fete day at Arles or Nimes or Orange will never forget the impression he made. Standing on the stone bench of a Roman arena, lifting his black sombrero as the close packed crowds rose in great swelling waves to break into the shout "Mistral!" he seemed the very symbol and type of the legendary youth and joy and beauty of Provence. His natural eminence was matched by such natural simplicity that popular response to it was as spontaneous as it was sincere. His gracious presence defied time, and he wore old age like a wreath of myrtle. —Elizabeth Shepley Sergeant in Century.

PAWPAW AND DIXON WILL MEET TUESDAY

FANS ARE ASSURED OF A GOOD CONTEST AT LINCOLN PARK DIAMOND

SUNDAY GAME IS CANCELLED

Wet Grounds and the Threatening Weather Resulted in No Contest.

Because of the exceedingly muddy diamond and the prospects of more rain during the day, the scheduled bsaeball game between the Dixon Home Guards and the Mt. Morris Independents was cancelled early Sunday morning, consequently Dixon fans went without their weekly sport.

Tomorrow afternoon at Lincoln park the Pawpaw team will meet the Home Guards and those of the fans who want the local team to continue after next Sunday's contest should arrange to show that desire by attending tomorrow's contest; for the management has put the future of baseball in Dixon this season up to the attendance at tomorrow's and next Sunday's games.

That Pawpaw bunch will make the locals go their best tomorrow. In the recent game at Pawpaw, Dixon was trimmed, 2 to 1, and the boys from the south end of the county expect to take another scalp tomorrow. Lightner will pitch for Dixon with Stratton or Keenan behind the bat.

WALTON, 17; ST. MARY'S, 10

Local Boys Participated In Slugfest Sunday Afternono.

St. Mary's baseball team went to Walton Sunday to take on the hard hitting and much older Waltonites, and they were trimmed 17 to 10, but the Dixon lads gave a decidedly good account of themselves in the slugfest. Coffey and Blackburn were the Dixon battery.

COMPANY G DRILL

Company G will drill this evening and inasmuch as this is the last drill before the company goes into camp, a full attendance is desired.

The Pianist's Speed.

Astonishing statistics have been gathered with reference to the amount of work accomplished by the brain and nerves in piano playing.

A pianist in view of the present state of pianoforte playing has to cultivate the eye to see about 1,500 signs in one minute, the fingers to make about 2,000 movements and the brain to receive and understand separately the 1,500 signs while it issues 2,000 orders. In playing Weber's "Moto Perpetuo" a pianist has to read 4,541 notes in a little under four minutes. This is about nineteen per second, but the eye can receive only about ten consecutive impressions per second, so that it is evident that in very rapid music a player does not see each note singly, but rather sees them in groups, probably a bar or more in one vision. In Chopin's "Etude" in E minor, in the second set, the speed of reading is still greater, since it is necessary to read 3,950 signs in two minutes and a half, which is equivalent to about twenty-six notes per second.—Independent.

Two Doctors.

The famous Dr. John Abernethy, accusing a rich and famous quack, said: "Sir, you are no surgeon. You swindle the public. You deceive your patients. You are totally ignorant and utterly unscrupulous, and yet you live in a palace, ride in a chariot and actually smell of wealth. I, John Abernethy, surgeon of London, an operator, a student, an author, I, who strive to be an honest and conscientious man, must live in a humble abode, must walk my rounds and only by the hardest work do I make a bare living. Why are these things?"

The quack said:

"Mr. Abernethy, yonder is London bridge. How many people, think you, cross it in a day?"

The surgeon answered:

"I do not know; perhaps a hundred thousand."

The quack responded:

"And how many of them are fools? You, Mr. Abernethy, attend the wise men; I attend the fools."

A Premier Who Won't Write.

Count Okuma, though he is the author of books and pamphlets and innumerable magazine and newspaper articles, dictates all his work to a secretary and so far as is known has never even written his own signature. The truth of the matter is that he has forgotten how to write. He learned to form the beautiful Chinese characters like a schoolboy, and, since the autographs of the great are highly prized in Japan, many expedients have been successfully tried to get a scrap of his writing. A friend once made an attempt which came near being successful. He pretended to have forgotten how to form a certain Chinese character and asked how it should be written. Count Okuma took up the brush and paper, which had been conveniently placed at his elbow, but the plot failed at the last moment, for he put down the writing material with a smile and traced the character with his finger on the ashes of the hearth.—Carl Crow in World's Work.

DUDLEY FIELD MALONE

Collector of Port at New York Reports on Attack on Orduna.

Photo by American Press Association.

BIG COUNTERFEITING HEAD IS CAPTURED

Confesses $40,000 in Bogus Money Passed by Gang.

Detroit, Mich., July 26.—George Ryan, twenty-seven, arrested here on a charge of counterfeiting, confessed, the police say, that within nine months he had made, and his assistants had passed, more than $40,000 in spurious money in cities and towns between New York and St. Louis.

Several hours before Ryan was captured Lillian Wakefields, Edith Grey and Matthew Hennessy were arrested in Saginaw, charged with passing counterfeit $5 bills. It was information obtained from them that led to Ryan's arrest. Later William Kopp and Valentine Furley were taken. They confessed that they were confederates of Ryan and did business in Michigan cities on a "fifty-fifty" basis.

According to the police, four plates used in making $5 bills were found on Ryan when he was searched at headquarters.

CHRISTMAS NOW THE DATE

Kaiser Plans to End the War as Holiday Gift.

Paris, July 26.—Before going to Posen to confer with his generals the kaiser held a crown council in Berlin, according to a telegram from Copenhagen.

The emperor declared that Germany could not undertake to negotiate with her enemies until Warsaw and Calais had been captured. With Generals Von Hindenburg and Von Falkenhayn he drew up final plans to end the war, which, the emperor said, must terminate before next Christmas.

BASEBALL RESULTS.

NATIONAL LEAGUE.

	W.	L.	Pct.		W.	L.	Pct.
Phil.	48	36	.571	N. Y.	40	41	.494
Brook	47	39	.517	Bos.	42	41	.488
Chi.	43	42	.506	St. L.	43	47	.478
Pitts.	42	43	.494	Cin.	35	48	.422

At Cincinnati— R.H.E.
Philadelphia .....000200002—4 5 0
Cincinnati ....002000000—2 9 1
Mayer and Killifer; Dale and Clarke.

AMERICAN LEAGUE.

	W.	L.	Pct.		W.	L.	Pct.
Bos.	53	31	.644	N. Y.	42	44	.488
Chi.	56	33	.629	St. L.	35	53	.398
Det.	54	34	.614	Clev.	34	54	.386
Wash	44	44	.500	Phil.	30	58	.341

At Detroit— R.H.E.
Washington ....000010020—3 8 0
Detroit ....000200000—2 7 3
Dauss and Stanage; Ayers, Galla, Johnson and Henry.

At Cleveland— R.H.E.
Cleveland ....10000110*—3 5 2
Philadelphia ......100000000—1 6 4
Walker and O'Neil; Knowlton and Lapp.

At Cleveland—2nd game— R.H.E.
Cleveland ....30005000*—8 16 2
Philadelphia ....000120001—4 7 0
Harsted and Egan; Davis, Bressler, Cane and McAvoy.

At St. Louis— R.H.E.
Boston ....012110030—8 13 1
St. Louis ....00430020*—9 12 1
Ruth, Mays, Gregg and Cady and Carrigan; James, Loudermilk, Welmain and Agnew.

At St. Louis—2nd game— R.H.E.
Boston ....100000000—1 5 1
St. Louis ....000010000—1 2 0
Called account of darkness.
Leonard, Collins and Carrigan; Kobee, Silver and Agnew.

FEDERAL LEAGUE.

	W.	L.	Pct.		W.	L.	Pct.
Chi.	51	37	.580	Newk.	44	43	.506
K. C.	50	37	.575	Brook.	41	50	.451
St. L.	48	40	.545	Buf.	41	53	.436
Pitts.	46	39	.541	Balt.	31	54	.365

At St. Louis— R.H.E.
Pittsburgh ....000000040—4 2 4
St. Louis ....000100000—1 1 6
Allen and Berry; Davenport and Hartley.

At Kansas City— R.H.E.
Buffalo ....01100000—2 0 6
Kansas City ....0110010*—3 0 10
Anderson, Lafitte and Blair and Allen; Main and Easterly.

At Kansas City—2nd game— R.H.E.
Buffalo ....011200000—4 2 8
Kansas City .....000013001—5 0 11
Bedient and Allen; Johnson, Henning and Easterly.

Send the Evening Telegraph to your out of town relative who is interested in the home town news. The price is $3.00 a year, which is less than 1 cent a day.

MANY UNUSAL THINGS IN BASE BALL WORLD

JACK NESS SETS PACIFIC COAST LEAGUE AFIRE WITH HIS HITTING

HARPER GIVES TWENTY PASSES

Is Record For One Game—Indian Thorpe Has Proven Dead Timber

(Associated Press)

New York, July 26—Baseball play in the major and minor leagues this season has been productive of a number of unusual performances, some of which have established records or supplanted those existing for some yyears. They include almost every department of the game and at the rate they are piling up, 1915 is likely to be remembered as the year of odd features.

In the Pacific coast league Jack Ness, first baseman of the Oakland team, batted safely in forty-one consecutive games for a total of seventy hits, breaking Ty Cobb's record of one or more hits in forty straight games, made in 1911. Previous to Cobb's advent the record was held by Hal Chase, who in 1907 batted safely in twenty-seven consecutive contests. The same year that Cobb was hitting so consistently, Otis Clymer was establishing the minor league record of safe hitting in twenty-five straight games.

Other extraordinary features include twenty bases on balls by Pitcher Harry Harper, in a game between Minneapolis and St. Paul of the American Association; the winning of two games in one day by Pitcher Mellinger of Cedar Rapids team of the Central Association, who allowed fifteen hits and two runs in twenty-four innings against Marshalltown; a twenty-two inning scoreless tie game between Burlington and Keokuk in the same association; George Cutshaw's two safe hits on one pitched ball, which Umpire Klem declared legal, in the Brooklyn-Chicago game of July 10 and left fielder Rube Oldring's failure to take the field with the rest of his teammates, until several balls and strikes had been called upon the batter, due to an interesting conversation with Joe Sugden, in a recent Athletic-Browns game at St. Louis.

Passing of Indian

The passing of Jim Thorpe, famous all-round athelete and winner of Olympic Games individual honors at Stockholm, as a baseball demonstrated the fact that big league managers are not infallible judges of diamond material. John McGraw, of the New York Giants, signed Thorpe to expensive contract after the Indian had been declared a professional by the Amateur Athletic Union. Although Thorpe did not revolutionize baseball during his early days with the team, McGraw repeatedly declared that the Indian would eventualy make good. Thorpe's inability to hit anything except straight ball pitching, which opposing twirlers took care that he did not get, proved too great a handicap for even this great athlete. Passed on to the Jersey City club of the International League, his weakness was so apparent to all pitchers that the hitless Indian was dropped from the class AA league as valueless.

STOOD UP IN CANOE; SPLASH

Capt. Frank Welch Took On Water Ballast The Wrong Way

Frank Welch, son of Mr. and Mrs. John Welch of Ottawa avenue, stood up in his canoe Sunday morning, as he explained "to take on more water ballast," and in doing so he leaned over too far. The next minute there was a splash and the captain was in the briny, while rescuers were chasing the canoe with a launch.

SELF IS EXPERT ON AUTO SPRING REPAIRS

DIXON MAN AROUSES GREAT INTEREST WITH HIS WORK AT GENEVA.

Aurora Beacon News: Commercial club members are taking a keen interest in spring welding and repairing work being done by F. E. Self, who conducts a garage and blacksmith shop at West First and State streets, because of his repairing broken springs on automobiles. He has an unusual knowledge of welding by a secret process. He is also a spring maker.

The members of the Commercial club believe that a spring making factory could be started in Geneva, and that with Mr. Self in charge, because of his knowledge of spring making and welding, it would be made a successful venture. They believe they see a chance to develop another good industry along this line.

ATTENDED KENNEDY FUNERAL

Mr. and Mrs. Thomas Kirby and Mr. and Mrs. William Herrmann of Steward motored to Dixon yesterday to attend the William Kennedy funeral and called on friends.

Letter heads and bill heads printed and sent postpaid to any out of town address. Write the Dixon Evening Telegraph, Dixon, Ill.

STRATTON & COVERT
Tobacco, Sporting Goods, Fishing Tackle
Cigars, Pipes, Candy
117 FIRST ST. PHONE—291

SEE THE SPRING STYLES IN MEN'S HATS
SEE THE HATS FOR $1.00
New Neckwear, Elgin Shirts, Hosiery, Trunks, and Suit Cases.
Suits & Overcoats made-to-order $15 up. Coat & Pants $13.50 up
CALL AND LOOK AT
TODD'S HAT STORE
POERA HOUSE BLOCK — — DIXON, ILLINOIS

HARRY LAUDER
World-famous Scotch Comedian, says:

"Tuxedo, for mildness, purity and fragrance, THE tobacco for me. With my pipe filled with good old TUXEDO, all my troubles go up in smoke. In all my world-wide travels I've yet to find its equal as a slow-burning, cool-tasting, sweet-flavored tobacco. TUXEDO satisfies me completely."

Harry Lauder

Tuxedo Keeps the World in Good Humor

Here is the man whose life work is to make millions of people happy. In pursuing his call, he travels the wide world over. He is a great lover of his pipe, and in all sorts of corners of the earth he has tried all sorts of tobaccos.

What is his unqualified statement in regard to Tuxedo? Read it again: *"I've yet to find its equal."* This is the frank and candid opinion of thousands and thousands of experienced, judicious smokers. Tuxedo is absolutely the best all-around tobacco that modern tobacco science can make.

Tuxedo
The Perfect Tobacco for Pipe and Cigarette

Uncorking a tin of Tuxedo is like lifting the lid on concentrated sunshine. And then, when you fire up! Well! The first puff's a revelation, the second's a revolution, the third just gets you happy-like! Then you're off—just as sure as you'll see the green grass and hear the birds sing next Spring.

The exclusive "Tuxedo Process" brings out the unsurpassed mildness, delicate fragrance and mellow flavor of the Burley leaf in a way that has never been successfully imitated. At the same time it refines the tobacco until every trace of harshness and "bite" disappears.

YOU CAN BUY TUXEDO EVERYWHERE

Convenient, glassine wrapped, moisture-proof pouch . . 5c
Famous Green Tin with gold lettering, curved to fit pocket 10c
In Tin Humidors 40c and 80c In Glass Humidors 50c and 90c

THE AMERICAN TOBACCO COMPANY

Society Notes of Dixon and Vicinity

CALENDAR EVENTS FOR COMING WEEK

Monday.
W. R. C. Meeting—G. A. R. Hall.

Tuesday
Strong College of Music Commencement—Family Theater

Wednesday
Loyal Order of Moose—Moose hall
Grace Church Aid— Evangelical church
Cly Alty club— Mrs. Charles Lievan

Friday
Hoi Polloi club—Miss Nellie Fuestman

From Camping Party
Miss Edith Miller returned Friday from a camping party at Savanna, Ill., of young ladies from Northwestern University. On her return Miss Miller visited her grandmother, Mrs. Sack, at Chadwick.

Water Melon Social
The ladies of the C. C. Circle of the Christian church will hold an ice cream and melon socical Friday evening on the lawn at the Dr. Kost residence.

L. O. O. M. Meeting
The Loyal Order of Moose will hold its regular meeting Wednesday evening in Miller hall.

At Howell Home
Mr. and Mrs. Bucknam of Boston arrived Saturday evening to be the guests of Mr. and Mrs. E. N. Howell

In Sterling Launch
Misses Marion Davies and Beatrice Howell and Messrs Norman Sterling and Harold Drew made the trip to Grand Detour in Norman Sterling's launch Friday evening.

Evangelical Aid
The Ladies Aid of the Grace Evangelical church will hold the regular monthly meeting at the church on Wednesday afternoon.

Motored to Janesville
Mr. and Mrs. Glen Swartz returned with Mrs. Swartz' parents, Mr. and Mrs. Thomas Platten, to Janesville, Wis., Saturday. The trip was made in the Swartz car and it is expected that Mr. and Mrs. Swartz would return today.

Lunch at Grand Detour.
'Misses Bertha and Mary Kennedy, Christine and Marguerite Plein of this city nad Helen Jacobs of St. Louis enjoyed a launch ride to Grand Detour today with lunch at the Colonial Inn.

LAUNCH "FIREFLY"
Private Parties during the week
Sunday Excursions at 10:30 a. m. and 3 p. m. Phone 14694
H. M. COE

BEAUTY SHOP
Dixon National Bank Bldg.
DIXON, ILL.
Shampooing, Manicuring, Facial and Scalp Massage, Hair Work. Switches Made From Combings. Some Real Bargains in First Quality Switches.
Buena Toilet Preparations
FLORENCE I. DUSTMAN

We Deliver
BULK or BRICK
ICE CREAM
IN ANY FLAVOR
SODA GRILL
Warren Lievan. prop.

STARCH
in excess makes one weak, dull and inefficient. Build up. You can.
DR. W. F. AYDELOTTE
Neurologist Health Instructor,
223 Crawford Ave., Dixon, Illinois.
Phone 160 for Appointments.

Entertained S. S. Teachers
O. E. Strock, the superintendent of the Grace Evangelical churh, gave a boat ride for the teachers and officers of the Sunday school Friday evening. The trip was made to the J. U. Weyant cottage where a scramble supper was served, Mr. Strock furnishing the dessert of cream and cake.

Cly Alty Club
The members of the Cly Alty club and the husbands will be entertained Wednesday with a scramble supper at the home of Mr. and Mrs. Charles Lievan of Route 6.

Hoi Polloi Club
The Hoi Polloi club will meet Friday evening with Miss Nellie Fuestman. Because a number of the members are attending DeKalb Normal, Friday has been chosen instead of the regular meeting night.

At Pine Creek
Miss Kathryn Bovey of Chicago, and Master Dale Newcomer of Oregon are guests at the M. F. Funk home at Pine Creek.

At Pennsylvania Corners
Mr. and Mrs. G. R. Rhodes and daughter of Dixon visited Friday with old friends and neighbors at Pennsylvania Corners.

Guests in Oregon
Mr. and Mrs. David Boos and their guests, Mr. and Mrs. Salzer of Chicago, were entertained at noon dinner at the home of Mrs. L. March of Oregon. Mrs. Louis Leydig of this city entertained the same company in the evening.

At Luncheon
Mrs. W. J. McAlpine entertained Mr. and Mrs. Louis Heile, Miss Mary Wynn, and Mr. and Mrs. Charles Leake at luncheon last evening.

Entertained Sunday
Mr. and Mrs. Arthur Meppen and son of Palmyra were entertained at noon dinner yesterday at the home of Mrs. Meppen's parents, Mr. and Mrs. L. B. Neighbour, and in the evening were supper guests at the home of Mr. Meppen's parents, Mr. and Mrs. William Meppen, of Hennepin avenue.

Married in Clinton
Announcements have been received of the marriage on July 20th of Miss Gertrude Ritchie of this city to Otto Miller of Clinton, Ia. The wedding occurred in Clinton. Miss Ritchie is a sister of Mrs. Leonard Bertoli of this city and has been following the profession of trained nurse.

Entertained at Camp
Miss Katherine Roper, who is camping with her parents at the Pines, entertained Miss Mary Louise Fuller Sunday.

Returned from Outting
E. W. Smith and daughter, Miss Ruth, and Warren Badger and daughter, Miss Lucy, have returned home after spending some time at the Smith cottage down the river.

At Grand Detour
Mr. and Mrs. Rodney Ayres dined in Grand Detour yesterday at Hotel Sheffield.

At McCune Home
Mr. and Mrs. Bert Flick were entertained Sunday at the W. I. McCune home east of Dixon as supper guests.

Outing at Lowell
Attorney and Mrs. Donald Grover and family are enjoying an outing at Lowell park. They are guests at the lodge.

Return to Chicago
Mrs. M. F. Murphy and daughter Katherine of Chicago who have been visiting here with relatives and friends for the past two weeks, and Miss Marion Sanborn of Chicago, who spent the week end here with them, returned home last evening.

Visiting Mrs. Miller
Mr. and Mrs. Gaylord Morse of Vincennes, Ind., are here visiting the latter's aunt, Mrs. Alice Miller. Mrs. Morse was Miss Hazel Biery and formerly lived in Dixon.

At Sunday Dinner
Mr. and Mrs. Louis Meppen entertained a company of friends yesterday at dinner. Covers were laid for twelve.

To Michigan Resort
Mr. and Mrs. J. W. King leave for Petoskey, Mich., where they will stay for two months.

Out for Sunday
Mr. and Mrs. F. W. Klossowski enjoyed an over Sunday visit from their son, Frank Klossowski, of Chicago.

For Miss Bartholomew
Mrs. Emma P. Furry has issued invitations for an afternoon in honor of Miss Maude Bartholomew, the affair to held at her home 904 West Third street, and to be accompanied by an aluminum shower. Miss Bartholomew is to be a September bride.

Entertained in Sterling
Mr. and Mrs. J. W. Duffy of this city and their guests, Mrs. Bertha Girton and Miss Ruth Roberts of State Center, Ia., and Miss Hazel Weisz of Palmyra were dinner guests yesterday of Mr. and Mrs. Earl Holdridge of Sterling.

Guests at Camp
Mrs. Harrison Seeley, and cousin, Miss Laura Ritby of Bradford, Ill., and Mr. and Mrs. Will Phillips and daughter Jeannette, were entertained at supper at Camp Dunne Friday evening by Lieut. George McCauley of the Signal Corps.

Enjoyed Eastern Trip
Mr. and Mrs. Edward Dysart returned Saturday from an extended eastern trip. In Lebannon, Pa., they visited Mrs. Dysart's sister, Mrs. Weyland, and from there went to Gettysburg, Washington, Philadelphia, Atlantic City, Buffalo, and Niagara Falls.

From Boston
Miss Julia Orvis will arrive from Boston, Mass., Tuesday for a visit with her uncle and aunt,Mr. and Mrs A. K. Trusdell. Miss Orvis holds the chair of history at Wellesley.

Dinner Guests
Mr. and Mrs. Tobias Sweitzer were entertained yesterday at dinner by Mr. and Mrs. Claude Sweitzer of Nelson township.

Entertained Sunday
Rev. and Mrs. L. Woods and daughter were dinner guests Sunday in Nelson township at the home of Mr. and Mrs. Frank Shaffer.

At Slumber Party
Miss Lauretta Reynolds went to Amboy this evening where she will be one of the guests at a slumber party given by Miss Kathryn Clark.

Entertained at Dinner
Mrs. Martha Shippert of St. James enttertained at dinner yesterday Misses Clara and Ida Patterson of St. James, Louis Platten of Palmyra, George Welch of DeKalb, Mr. Borncamp and children and Miss Stella Shippert of Chicago. The Borncamp children, who have been spending the past six weeks with Mrs. Shippert, returned to Chicago with their father.

Dinner Guests
Mr. and Mrs. Henry Hintz, Miss Mary and Master Teddy were guests Sunday at dinner of Mr. and Mrs. Robert Anderson.

At Sunday Dinner
Mr. and Mrs. John Wadsworth of Nelson township and Mr. and Mrs. Harrison Wadsworth were entertained Sunday at home of Mr. and Mrs. James Feldkircner of South Dixon.

To Blue Earth, Minn.
Mr. and Mrs. John Lievan leave this evening for Blue Earth, Minn., weher they will visit their daughter and husband, Mr. and Mrs. A. F. Schuck. They will also go to Harrisonville, Mo., to visit with Mrs. Jonathan Deeter and in Kansas City where they will visit with Walter Breemer and Roy Deeter. Mr. and Mrs. Lievan expect to be gone for a month or more.

Visiting Here
Mr. and Mrs. Adam Helderman and daughter, Edna, of south of Dixon, were guests Saturday and Sunday at the Ben McWilliams home here.

Luncheon Guest
Rev. Luther Bright of Newton, Ia., was a guest for luncheon Saturday at the home of Mr. and Mrs. Samuel Maben. He is a regular visitor at the Rock River Assembly and will probably stay in Dixon while it is in session.

From St. Louis
Mr. and Mrs. Ralph Lehman of St. James entertained Mrs. Lehman's sister, Mrs. John Patterson, and Mr. Patterson of St. Louis yesterday.

Entertained in Nachusa
Mrs. Ida Hart of Nachusa entertained her daughter, Mrs. William Meppen, and Mr. Meppen and their daughter of Palmyra, at dinner Sunday.

With Mrs. Pankhurst
Mr. and Mrs. Will Hass of Evanston visited with Mrs. Pankhurst of Grand Detour Sunday. Mrs. Hass will be remembered as Miss Marion Mahon, at one time a teacher in the North Dixon kindergarten.

To California
Mrs. Lily Spell and daughter Mabel left for California last evening to visit the exposition.

In Grand Detour
Miss Esther Newberry of St. Charles, Ill., and a former teacher in the North Dixon schols, came today to visit the next two weeks with Miss Bess Pankhurst of Grand Detour.

Guest at Freeport Party
Catherine Cunningham of this city city who is visiting in Freeport was one of the guests at a birthday party given by Roberta McLees of that city on the occasion of her ninth birthday.

Spent Sunday in Ottawa
Mr. and Mrs. John Bennett and Mr. and Mrs. Albert Petit motored to Ottawa Saturday afternoon and visited over Sunday with friends in that city. They returned last evening.

Went Into Camp
Mr. and Mrs. Wm. Sheets of Savanna in company with Mr. and Mrs. Chas. Sheets Jr., ofFreeportwent into Charles Sheets of Freeport went into camp today for a month on the Phillips farm near Nelson.

Dinner Guests
Mr. and Mrs. Freeman Ankeny and Mr. and Mrs. E. H. Wooster of Sterling were dinner guests Sunday of Mr. and Mrs. J. E. DuVall.

Motored from Oregon
Mr. and Mrs. George Huffman and daughter Myrtle, and Mrs. William Newcomer of Oregon motored to Dixon today and were entertained at dinner at the home of Mrs. Huffman's mother, Mrs. Charles Lambert, 1048 Highland Ave.

Supper at Grandy
Charles McCorry and Miss Mary McCarroll took supper at Grand Detour Sunday evening.

Invitation Out for "At Home."
Mr. and Mrs. Edward N. Howell have issued invitations to an "At Home" for Friday evening, July 30th.

At Asembly
Mr. and Mrs. George Watros and son are now located at the Asembly where they will spend several weeks

Guests from LaMoille
Mr. and Mrs. Philip Erbes, son Clarence and daughter Lorina of LaMoille motored to Dixon Sunday for a visit with Mr. and Mrs. R. R. Phillips.

Theatre Party
Miss Marguerite Plein entertains a number of friends with a theatre praty this evening.

Rice-Elliott
Miss Hazel Elliott, daughter of Mr. and Mrs. A. E. Elliott, and Curtis B. Rice, son of Dr. and Mrs. Jas. W. Rice, both of this city, were quietly married at the home of the groom's brother-in-law and sister, Mr. and Mrs. C. E. Murphy of Park Ridge this afternoon, the ceremony being witnessed by Mr. and Mrs. Clark Rickard, and Misses Estella and Nellie Rice who went to Chicago with the happy couple. Both are popular young people among a large circle of friends, all of whom will tender happiest congratulations. Mr. and Mrs. Rice will return to Dixon to make their home.

Spent Sunday Here . . . .
W. E. Schroen of Washington. Ill., spent Sunday here with his wife and children who are guests at the home of Mrs. Schroen's uncle, James Lohr.

Picnic Supper
Mr. and Mrs. William Schroen and chilren of Washington, Ill., and Miss Ada Lohr and Ernest Farrand enjoyed a picnic supper at Lowell park last evening.

Here from Wenona
A. V. Lake of Wenona spent Sunday with his wife who is a guest at the home of her sister, Mrs. H. G. Tenant.

From Earlville
Misses Bertha Gast and Ruth Johnson and Lawrence Gast and Clarence Saddler motored here from Earlville Sunday and visited with the latter's sister, Miss Margaret Saddeler.

Drove to Mt. Morris
Mr. and Mrs. Chas. Self, their guest, Miss Rhea Randall of Columbus, O., and Mr. Ware, motored to Grand Detour yesterday, dining at the Sheffield house, and later continued their drive to Oregon and Mt. Morris.

Week End Guests
Miss Helen Stonick of Freeport and Miss Helen Zipzie of LaCrosse, Wis., who been week end visitors at the home of the formers sister, Mrs. Francis McCarty, returned to Freeport last evening.

Guests at Dinner
Mrs. Frank Ballou entertained Misses Josephine Salzman, Gertrude Heckman, Mazie Espy, Bernice Friedline, Alma Moeller Minerva Lenox and Mrs. Manges at her home Sunday at dinner.

Surprise Shower
Mrs. Christy Smith and Mrs. Bert Malarkey surprised Mrs. G. W. Johnston with a shower Wednesday, July 23rd. There were forty present and a very pleasant time was had. A luncheon of sandwiches, pressed chicken, salads, pickles, olives, lemonade, tea, coffee, ice cream and cake was served. Mrs. Johnston was the recipient of about fifty dainty gifts. The out of town guests were Mrs. Miller of Nachusa; Mrs. Mae Franzen of Chicago; Mrs. Keckler of Ashton and Mrs. Hiller of Melrose Park. Mrs. Hiller remained for an over Sunday visit with Mrs. Johnston.

Guests of Mrs. Vaile
Mrs. James Nealis and Mrs. John McNamara of Steward visited here with Mrs. John Vaile of Seventh street Sunday.

To Visit in City
Miss Mabel Smith, who has been the guest of Miss Gertrude Witzleb, returned to Chicago Sunday accompanied by Miss Edith Witzleb who will spend two weeks in the city.

At Blackhawk Camp
Mr. and Mrs. Clayton Higley and daughter visited the Harry Ropers at Blackhawk camp at Bovey Springs and were guests at dinner.

IDLE HTOUGHTS
We are forced to the conclusion that if the mere loss of his hair cost Samson his prestige as a strong-arm champion Samson must have been as much of a bluff in the sporting world of his day as are more of our professional prize ringers of today.

"I care not who makes the laws of the nation, so long as I can write its songs," cried the poet. A noble thought, surely; but, after all, if the laws of the nation were to visit proper punishment upon some of our modern song writers, perhaps they would feel differently about whom they sent to the Legislature.

After all, what is the modern dance but conclusive evidence that Terpsichore and St. Vitus have yielded to the tendency of the times, dropped their differences, and formed a trust?

Literature is the easiest game in the world, once you ge the knack of selecting the right words from your vocabulary, and then of arranging them upon paper in the ypr per sequence.

A man who can never hope to set the world on fire may yet become an expert manipulator of a hot-air furnace, which in the lats analysis is a vostly more useful occupation.

Most theatrical angels originallly qualified for their positions by taking Emerson's advice and hitching their wagons to a star.—John Kendricks Bangs, in Judge.

AN AUTOMOBILE LEXICON
Shock Absorbers—Articles calculated to offset the profanity produced by blowouots, punctures, skidding, etc.

Transmission—Refers to the transferrin of money from the car owner's pocket to that of the repair man.

Clutch—should always be used in the plural. Refers to a prospect of getting into the clutches of an agent.

Garage—Synonym for beehive, i.e., a place where the auto owner gets stung and listens to honeyed words of wisdom (?).

Spark Plug—The chaperon when she sits in the tonneau.

Battery—Usually coupled with assault in case of traffi caccident.

Cut-out—Refers to non-owner, since each feels that he is cut out to be an auto owner.

Center Control—Occurs whenever a road hog occupies the middle of the highway and refuses to allow his fellow-autosists in the rear to pass.

Bearings—These are hard to keep when en tour, due to rural misinformation bureaus.

Spokes—Refers to spokeswoman of an auto party—usually a suffragette.

Traffic Cop—The non-missing link between speed violation and sunrise court.

Puncture-proof—Refers to the karage man's heart.—Judge.

But a girl doesn't mind chapped lips if the right chap is responsible.

A dark cloud, financially speaking, is one without a silver lining.

The successful man sticks to business with the glue of industry.

The crying need of the midnight hour is a noiseless baby.

Kisses are coals of fier that consume platonic friendship.

You can't tell what a man knows by what he doesn't say.

Too frequent collections are apt to thin the congregation.

An ounce of prevention is better than a ton of remorse.

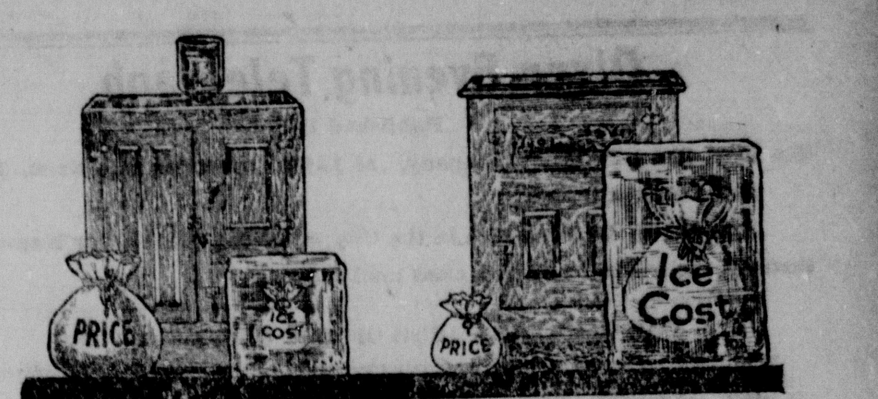

Which is really cheapest?
The low-priced box that lets in the heat like a sieve and is extravagant in its use of ice—or the economical Automatic - made too good to sell cheap, which keeps out the heat with its eight honest-made walls, and pays for itself in the ice it saves.
DON'T FORGET THIS: That's the ice cost that's the big cost of a refrigerator. You'll be a big saver in the end by buying in the beginning an
Automatic Refrigerator
We're always delighted to show it.
KEYES AHRENS OGDEN Co.
OF COURSE!

THE HOG
The Hog is an omnivorous suoid quadruped, whose principal occupation is messing around in any old place that isn't fenced in. The Hog has to be kept in a pen; otherwise he will stray into places where he doesn't belong and where he can not do any good, and make himself a general nuisance. Hogs have been educated to do tricks, but no matter how much schooling they have had they are sti'l Hogs, and never change their manners. Big Hogs are worth more than little Hogs, especially after they have been canned. Canning Hogs is more profitable than raising Hogs, which proves that dead Hogs are the more valuable. The chief characteristic of the Hog is to root—he is not particular where. If a Hog were to be turned loose in an office he would poke around desks, mess up private papers and become a good d al of a nuisance. It wouldn't be exactly his fault, because he wouldn't have intelligence enough to know the rewas nothing for him to fatten on; he would just poke about in a senseless way, grunting unintelligible squeaks, and keep human beings from doing their allotted tasks. Don't be a Hog.—Maurice Switzer, in Judge.

What the average woman thinks she would do if she had plenty of money is nothing in compariison to what she does do because she hasn't got plenty of money.

Our idea of a snob is a man on a ladder who kisses the feet of the man on the round above him, and kicks at the man on the round below him.

Many a man fails to get rich because he thinks it's up to him to run the country instead of run his own affairs.

Solomon left to posterity much good advice—probably because the numerous Mrs. Solomons wouldn't take any of it.

The clam has a larger mouth in proportion to its size than a man, yet the clam never talks about his neighbors.

Avarice is what makes the other fellow close-fisted. Our own brand of economy is thrift.

Most men who are good at guessing conundrums are not much good at anything else.

Better a ten-dollar wedding suit than a ten-thousand-dollar breach of promise suit.

At thirty a man is anxious for fame; at fifty he is willing to accept money instead.

Too Late To Classify
WANTED. Men who desire to earn over $125 per month write us today for position as salesman; every opportunity for advancement. Central Petroleum Co., Cleveland, Ohio. 174 3*

FOR SALE. Young heifer 16 months old. Will trade for hay. Apply 1216 Chestnut Ave. 174 3

FOR RENT: The Beier farm in Nachusa township, in the milk district. Enquire of Mrs. Anna Stiles, Home Phone 12968. 174 3

Jonathan Wild.
Nothing in the way of thieving is likely to disturb the record of Jonathan Wild, thief taker and receiver of stolen goods, who did such a flourishing business with his lost property office in the Old Bailey two centuries ago. He organized his thieves into gangs, allotting them to the different main roads to London, to churches, theaters and public functions, while a special brigade was trained for domestic service. Wild's practice when receiving stolen goods was, if possible, to inform the person who had been robbed that they had been detained by a dealer and would be restored on payment of commission. Other stolen property was warehoused, and a staff of mechanics was kept for altering watches and jewelry, which were conveyed to the continent by his own vessel. A trifling matter of the restoration of some stolen lace proved his downfall, and he was hanged at Tyburn on May 24, 1725.—London Tatler.

Lazy Tropical Laborers.
The most considerate employers of tropical labor agree with the most inconsiderate in saying that in general it is useless to attempt to spur the natives by any motive beyond the actual demands of food and shelter. Kindness and consideration on the part of the employer undoubtedly promote faithfulness, but they seem rarely to arouse ambition or energy.

It is literally true in Guatemala, for instance, that the more a native is paid the less he will work. If one day's pay will buy two days' food he will work half the time; if the pay is increased so that one day's pay will buy food for three days he will work one-third of the time. The experiment has been tried again and again, and there is practically universal agreement as to its result.—Professor Ellsworth Huntington in Journal of Race Development.

LAST WEEK OF
OVERSTREETS
REDUCTION SALE
of Watches, Diamonds, Clocks, solid Silver and Silver Plated ware, Cut Glass, China.
Special in Watches at $3.15, $4.95, $6.15
Dozens and Dozens of the sample line of Laviliers—solid gold,set with Diamonds and gold filled were sold—but a nice assortment yet at one-half price.
Our new Fall line of Sternau ware Coaster Sets, Trivets, Steak Plank, Sandwich Trays Caseroles, Wood Trays, Chafing Dishes, Percolators at July Reduction Sale Prices
F. OVERSTREET
Dixon JEWELER & OPTICIAN Dixon

Dixon Evening Telegraph

Published By

The B. F. Shaw Printing Company, at 124 E. First Street, Dixon, Illinois.

Daily Except Sunday.

Entered at the Postoffice in the City of Dixon, Illinois, for transmisison through the mails, as second class mail matter.

THE OFFICIAL PAPER OF THE CITY OF DIXON.

TERMS OF SUBSCRIPTION:

By Carrier, One Year In Advance, $5.00. Per Week, 10c. By Mail, In Advance, $3.00 Per Year, or 25c Per Month.

MEMBER OF THE ASSOCIATED PRESS.

JULY 26 1915

HOW CAN THEY PAY IT ALL BACK?

Perhaps America is not only scorching her conscience, but making a fool of herself by supplying ammunition to Europe, because there is a good chance that Europe's debt will be so big that she can never pay it. Henry Clews, New York financier, writes an interesting letter on the financial condition of this country at the present time:

How will some of the belligerents pay for the enormous war supplies bought in the United States? This is the problem of the future in American financial circles. Orders thus far received already aggregate over one billion of dollars, and hundreds of millions more are practically sure to follow; for peace is not yet in sight, and the war has by no means reached its greatest intensity. Prognostications are futile; yet it is more than probable that the problem of financing the war has not reached the real crisis or test, and an increasing waste of life and property must be expected as the struggle grows in bitterness and destructiveness. It goes without saying that some of the warring nations who are directly or indirectly purchasing war material here cannot pay cash to any extent because they are evidently spending several times their national savings in prosecution of the war. Treasury notes can only be used to a limited extent and long term credit obligations will be the only basis on which these orders can be financed, because an indefinite period must elapse before Europe can again send us sufficient merchandise or gold to even approximately balance our exports. Gold we do not absolutely need, and Europe can not spare it in large enough amounts. Thus far Europe has returned us between 4 to 5 hundred millions of our securities; but European indebtedness to American manufacturers will increase on an enormous scale during the next six months, and the Foreign Exchange situation will be one demanding the highest skill and resourcefulness for solution. Foreign holders, especially British, seem unwilling to part with their American investments. It would seem, however, as if a partial solution will be the sending back to this country of a still larger portion of their holdings in Americans. The Canadian $45,000,000 5 per cent loan, which will probably be promptly subscribed, will also help the situation.

The United States is the only important nation in the world that is now accumulating capital from its savings. It is also the only free investment market in the world, since all the great powers of Europe are pouring their savings and energies into the melting pot of war. There are no indications, however, as yet, of American disposition to buy foreign government bonds with any freedom. A fair amount might be absorbed by institutions and trust funds here, especially if terms were made still more attractive; but the amount would be relatively small when compared with the many billions already issued abroad. If, then, American manufacturers are to continue accepting munition contracts, some very extensive credits will have to be arranged for by American bankers; and these credits or short term obligations, whatever they may be, will eventually have to be extended or turned into fixed debt in some form. It is well, therefore, to keep in mind as to what would be the effect of the immense mass of foreign credits upon American finances, especially in view of the fact that the market for these foreign obligations on this side will necessraily be limited. Of course, the credits thus far granted have imposed no financial strain here, and they could undoubtedly be expanded without harm; but a new factor of great importance is being introduced into our finances, one with which American bankers and investors are not entirely familiar, and the handling of this problem successfully will require the greatest prudence and most skillful foresight. The best and most natural adjustment would be a gradual return of American securities from abroad, which investors here would doubtless absorb and which foreign holders could realize upon to better advantage than upon their home investments, for which there is only an indifferent outside market. A further return of American securities here would do no harm. We have plenty of funds to invest; but the owners are shy on new projects, and inclined more to shares of well established concerns, whose market values have been sustained in spite of present adverse circumstances. There is no doubt about one fact, and that is, American stocks, railroad or industrial, of the better class are now the most desirable and most substantial of any in the world's markets. Our growing resources, financial, industrial and commercial, as well as our freedom and distance from European distributions entitle them to preference above all others.

Home conditions are generally satisfactory. The crop outlook is particularly so. Some deterioration has taken place, as usual in summer months, and more may follow; but a bumper grain crop is now almost within reach, and the American farmer is practically sure of good demand and good prices for all food products, which mean another season of prosperity. The South is naturally disturbed over the cotton outlook, possibly more so than necessary. War has unavoidably damaged the cotton market, as it has many other staple commodities. It is the South's main product, and the restrictions imposed upon it by Great Britain have very naturally created irritation. But such inconveniences are unavoidable under the circumstances, and the British government has in numerous instances given evidence of a desire to interfere with American commerce as little as possible; especially in not putting cotton on the contraband list. It is impossible to escape the derangements of the war; and as long as the sea is kept open we cannot make serious or effective complaint. A tremendous wastage of cotton is going on in the battle fields of Europe—not to speak of the amount used in making explosives, which is estimated at from one to one and one-half million bales—and later on there will inevitably be a heavy demand for the staple to fill the void now being created. The steel trade is very active, chiefly, of course, the result of war munition orders. Prices are rising, and this great industry is certainly enjoying more prosperity than for several years. The dry goods trade shows a decided improvement, many buyers being in this market who are placing liberal orders for the new season's cotton fabrics.

MANY OTHERS FEEL WORSE THAN HE DOES.

An official of the company that owns the Eastland, the steamer that turned over in Chicago and drowned many hundreds of men, women and children, is very ill over the affair. However, the money that he made out of the boat during the past years which it has been menacing the lives of thousands of women and children, will employ good doctors and he will recover, so we don't believe any great amount of concern need be demonstrated over him.

City In Brief

Why not be a reader of the Telegraph— the best and oldest paper in Lee county, now in its 65th year. The price by mail is $3 a year, less than 1 cent a day.

Mrs. W. W. Heckman left for Columbia, Mo., today, called there by the serious illness of her brother, Daniel Misman.

Mr. and Mrs. F. J. Stadler, who recently moved to this city from Freeport, have located in their new home, 923 Second street. Mr. Stadler is employed as a carpenter by Contractor Mark Smith.

The Dixon Evening Telegraph, The Orange Judd Farmer and the Record Herald, to those who live in the country or small towns for $5.50 a year.

Ask A. H. Tillson and Co. about Healo, the wonderful fot powder.

Miss Mary McNeil of Rock Falls, who recently submitted to an operation at the Dixon hospital, was taken to her home Sunday.

Charles McCarty spent the week end with his family who are visiting in Freeport with relatives.

Thos. Sullivan will sell you Healo—Ask about the merits. It's the best foot powder on the market.

Miss Bessie Anderson went to Chi Chicago to visit with her aunt.

Miss Lena Erickson went to the city for a visit.

John Wagner of the Tri-County Press and B. Muench of Polo motored to Dixon yesterday.

Attorney Clarence Higley of Rockford is camping with the Third Regiment at Camp Dunne. Attorney Higley is a former Dixon boy, having enlisted here in the old Sixth which saw service in the Spanish-American war.

Miss Mildred Unangst went to Chicago this morning to spend a week at the home of her brother Clyde.

Mrs. L. M. Shoecraft and son Robert have returned to their cottage at the Assembly after an over Sunday visit in Erie.

Mr. and Mrs. E. H. English have returned from St. Louis.

Give your order for the Telegraph to our country circulator, George Murray.

F. E. Self was here from Geneva visiting with his family yesterday.

Mrs. L. Munger returned to her home at Evanston today after a visit here with her daughter, Mrs. Guy Miller.

Mrs. Lillian Spell and daughter left this morning for the east on a visit.

E. L. Bronson came down from Janesville, Wis., yesterday and returned to the Wisconsin city this morning accompanied by his wife.

A. J. Schnell of Clinton, Ia., was in the city looking over the pavement on North Crawford avenue.

Arthur Angell and wife of Prophetstown spent Sunday in this city at the home of Mr. and Mrs. Paul Lennon.

Looks nice—saves labor, white paper 1 cent a sheet, makes a very desirable table covering for the picnic supper.

Atty. Donald Grover and family of Chicago are spending a week at the Graybill lodge at Lowell park.

Atty. C. B. Morrison went to Chicago this morning after spending Sunday here with his family.

Guy Miller and wife went to Chicago on a morning train for a few days' visit.

George Olmstead of Sterling was in this city this morning on business.

William McWilliams and wife of Niles, Mich., are here for a visit with Dixon friends. They spent Sunday at Van Petten with relatives.

Attorney Lloyd Davies returned to Chicago this morning after a several days' visit in this city with his wife, who is visiting with her mother, Mrs. Anna Dement.

John Freed left this morning for Hagerstown, Md., for a three weeks' visit with relatives.

Mrs. Charles Hansen and daughter Helen of Chicago are the guests of friends and relatives here.

Order the Dail Telegraph of our country circulator, George Murray.

Mrs. James Pankhurst of Grand Detour was a Dixon caller today.

Miss Catherine Callahan of Woosung has gone to Chicago for a visit.

Miss Lucile Hazard of Rock Island is a guest at the home of her aunt, Mrs. L. B. Neighbour.

Father Donahue went to Rochelle on a morning train.

Mrs. Mary Klapprodt accompanied her daughter to San Francisco, Cal., yesterday noon for a few weeks' visit.

Miss Alice Martin is spending a few days at the home of her parents in Sterling.

A. M. Clavin, recently appointed postmaster at Sterling and John Kannally, who has received the temporary appointment of district Deputy game warden, were in the city today.

Jay C. Mead was here from Davenport, Ia., over Sunday visiting friends here.

Mrs. F. H. Dunlap of Bradford, Ill., stopped off in this city yesterday to visit friends, enroute to Amboy.

Walter Levi is here from Aurora for a visit with his father, Abram Levi of East Third street.

William Loftus is out from Chicago for a visit with his brother, John Loftus.

Fred Wagner went to Racine, Wis, this morning and will retern this evening with a new Mitchell car.

Dudley Friedline spent Sunday evening with friends in Rochelle.

Golden thoughts are really turned into glittering remarks.— Deseret News.

A man is also known by the company he dodges.—Columbia Star.

One of the hardest things in the world to use is discrimination, so few people have it.—Deseret News.

Columbus is to have automobile mail collection.

Attorney J. E. Lewis was up from Amboy today on busines at the court house.

Strong College of Music

Graduating exercise at Family theatre on Tuesday evening, July 27. Nominal fee of 10c will be charged to defray expenses. 173 3

William Ford went to Chicago this morning to spend the day with his brother, Harry Ford.

Mrs. Jennie Sl..hower of West Third street was taken ill with pneumonia Saturday.

Misses Margaret Bakkers of Chicago and Marian Guyer of this city and Wm. Worley and Harold Rowland motored to Grand Detour Sunday.

Misses Helen Tague, Ferry and Southwell and Charles Duis motored to Sterling and Polo Sunday.

Mr. and Mrs. James Long of Harmon were here Saturday.

Mrs. Edward McAllister of Sterling spent yesterday at the Wm. Lister home.

Miss Kathryn Klein is enjoying two wekes' vacation and will go to Chicago the last of the week for a visit with friends.

Miss Mary Todd leaves this evening for Chicago to join a party of friends on a trip to San Francisco to attend a reunion of the college Sorority to which they belong.

John Russell of Sterling was here today.

Andrew Callahan and family were here Sunday from Aurora.

Harry Derr has returned from Chicago after a week's vacation.

R. H. Rowland went to Chicago today to spend several days on business.

W. P. Utley and wife and Miss Ruth and Fred Utley of Sterling were here Sunday.

Record sheets for nurses in blocks of 50, for sale at the Evening Telegraph office.

County Clerk Fred G. Dimick and wife and Judge John B. Crabtree left Saturday on a steamboat at Clinton, Ia., for a river trip to St. Paul. They expect to be gone a week.

Deputy Sheriff Schoenholz spent the day in Chicago.

John Carll spent yesterday in Chicago with friends.

Judge S. J. Whetston of Steward is her on a visit with his daughter

Charles Kling has returned from the city where he spent two weeks in learning something of a window trimmer's art.

BIG SALE OF SUMMER FOOTWEAR

It is a well known fact that when Henry Lebowich advertises a sale it is a bona fide one in every sense of the word and that he keeps his word with the public even though it means a loss of money to him.

Commencing tomorrow, Tuesday, the 27th, a clearing sale of all summer shoes and Oxfords will be inaugurated and will continue until every pair in the store is sold; if the prices quoted in his ad in this issue are any inducement. Goods offered at one-third their value and in many instances at less than cost. This sale will prove a money-saving opportunity to every one in need of summer footwear.

SCENERY NOT UNDERSTOOD.

While fully agreeing with an esteemed contemporary that watching the styles is a seashore fascination, we cannot admit of its contention that man is utterly hopeless in that delightful game. Of course father cannot tell a blouse suit from an Indian tepee. Neither can he distinguish between a sport hat and a Chinese pagoda, but since gladsome togs are only incidental to the real exhibit, ignorance of technical terms and the name of materials is no deterrent to his full enjoyment of the charming show.—Philadelphia Telegraph.

HOW TO GET OUT OF ICELAND.

They used to have a law, have one now for all we know or care, in Iceland, that gave the penalty for kissing another man's wife or for kassing an unmraried woman without her consent (just think of it), as banishment. Who should worry about being banished from Iceland? That law must have been terribly abused in the winter time.

Life will never be perfect as long as there are vicious, vindictive nails and tacks loafing around the highways and byways of the land to let the wind out of automobile tires. What beats us is where the supply of nails comes from. You'd think they would all get picked up in time.

Save your money for the Rock River Assembly at Dixon.

NOTE TO KAISER ROILS GERMANS

German-American Alliance Sides With Germany.

CALLS WILSON "AUTOCRATIC"

Resolutions Adopted by Organization at Utica, N. Y., Denounce Step Taken by President as Usurpation of Power—Calls on Germans in America to Protest.

Utica, N. Y., July 26.—The following signed message was sent to President Wilson at Washington:

"Pursuant to a resolution directing the undersigned as a committee to transmit to you a resolution adopted at the convention of the German-American alliance of the State of New York, held at Utica on July 23 and 24, 1915, we hereby respectfully transmit to you the following resolution adopted unanimously at said convention:

"'Whereas, President Wilson, in his last note, has pressed the threat against Germany that any new case of an attack on an unarmed ship causing the death of American citizens will be considered as a deliberately unfriendly act, thereby assuming towards the German government, which insists that in self defense it cannot cease its submarine blockade. against England, an attitude which is equivalent to an ultimatum, and

"'Whereas, This standpoint of our government makes impossible any compromise or a settlement of differences by arbitration and is not in accordance with the humanitarian, peace promoting policy of our republic, thus creating a situation out of which congress when eventually called, can hardly find a solution other than a declaration of war against our old fatherland; and

"'Whereas, Germany, in this controversy, has made concessions to our government which will guarantee the safety of American passengers, so long as we do not export war material to the belligerents on passenger ships, thereby pointing out between two friendly nations the way for an amicable settlement of existing as well as future differences in line with our past arbitration policy, therefore be it

"'Resolved, By the German-American alliance of the State of New York, in convention assembled at Utica, N. Y., on the 23rd and 24th days of July, 1915, that we condemn this autocratic action of the president, taken without previous consent of congress as a dangerous usurpation of power and appeal to our peace; that we support with the greatest energy the standpoint of the "Friends of Peace" as expressed in the recent gigantic mass meeting attended by 100,000 citizens at Madison Square garden in New York city, and that we appeal to a peace loving people of our country and especially to the Americans of German origin, who are affected most by a conflict with their mother country, to take part by mass demonstrations and by overwhelming attendance at the national peace congress called to be held at Chicago Sept. 5 and 6, so as to demonstrate to the president that excepting in case of a hostile attack or an invasion of our country the American people are determined not to let themselves become involved in war with any nation'."

Mrs. Marion Page of St. Paul Minn., who has been here visiting with friends, leaves this evening for her home.

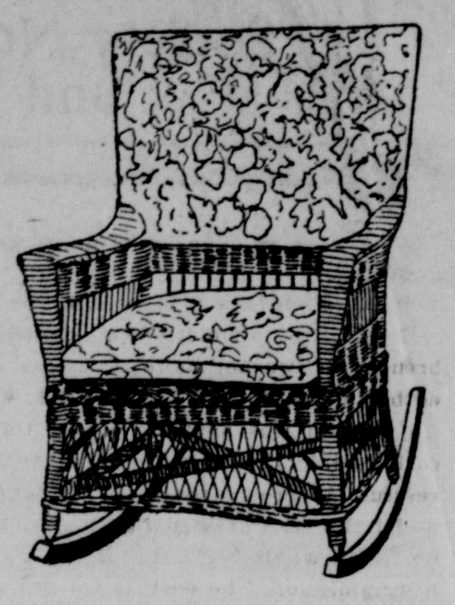

Do You Enjoy the Luxury of a Kaltex Chair?

Beauty, durability and comfort is what you get in these Splendid Rockers, upholstered in tapestries and art fabrics that will harmonize beautifully with their surroundings, made with easy spring seat construction and with luxurious cushions and shaped just right for comfort. Come and see them, try them, find out how little they cost and you will be just as pleased with "Kaltex" as we are.

Keyes Ahrens Ogden Co.

Of Course!

FRENCH VICTORS AT 627 IN THE VOSGES

Paris Claims 700 Unwounded Prisoners Were Taken.

Paris, July 26.—The afternoon's war office statement says:

"The night was without incident except some military actions in Artois in the neighborhood of Souchez between the Aisne and the Oise, on the pleateau of Quennevires, and in the forest of Le Pretre, where the cannonade was accompanied by a lively fusillade of rifle fire.

"In the Vosges at Ban-de-Sapt, we attained a new success. We seized some very powerful German defensive organizations, which extended between the heights of La Fontenelle, on the side of Hill No. 627, and the village of Taunois, and we occupied a group of houses which form the southern part of the village. We made more than 700 unwounded prisoners, belonging to four different battalions, and a machine gun company. The amount of war material captured has not yet been determined."

King Ready to Enter Gorizia.

Paris, July 26.—King Victor, the duke of Aosta and General Cadorna are near Gorizia, waiting to enter the town at the head of the victorious Italian troops.

W. N. Rumley and family of Sycamored to this city Sunday and spent the day.

Captain Simmons, wife and daughter and Captain Patterson and wife of Camp Dunne entertained a party of a dozen friends on Sunday at the Nachusa Tavern.

O. H. MARTIN & CO.

"The Quality Store"

COLONIAL DOILY SET

All Outlined and Ready to Cut Out.

A yard and a half of material makes, six 12-inch, six 9-inch six 6-inch Doilies—and provides three border sections to be sewn together on a plain center to make one 22-inch Center Piece, the yard 50c

WE ALSO HAVE SAME DESIGNS IN

COLONIAL DRAPERY FABRIC

In a beautiful all-over Floral Cretonne for curtains, pillow tops and other decorative articles, the yd 39c

SNEAK THEIVES AT WORK ABOUT DIXON

TWO SALOONS AND RESIDENCE IN NORTH DIXON VISITED BY ROBBERS.

Thieves worked in several sections of the city Sunday morning but secured little plunder. The Aschenbrenner & Sweeney buffet was entered by the removal of a rear window. An attempt was made to open the cash register but this proved unsuccessful. A screw driver was wedged under the cash drawer and in prying on it the whole register was put out of commission. The desk in the front of the room was ransacked but aside from two bottles of liquor, nothing is missing.

At the Fred Hemmen buffet on Hennepin avenue the glass was removed from a rear window but the big ice box against the window prevented entrance.

Edward Dysart and wife of Morgan street, returned yesterday from five weeks' trip in the west and found that someone had been in the house during their absence and much silver ware was missing. On investigating it was found that entrance had been gained by forcing a window on the porch. A description of the missing articles has been furnished the police but they have practically no clue on which to start.

This morning Mrs. Dysart found the silverware taken from the sideboard drawer in an up-stairs clothes-press, where the burglars doubtless placed it after discovering that it was plated ware instead of solid silver. Several articles of jewelry left in a jewel box in an up-stairs room are missing and until a thorough search is made it will not be known whether other articels are missing or not.

Dramatic Notes

FAMILY THEATRE.

This evening the Charlie Chaplin pictures will be shown on account of the theatre being engaged tomorrow evening for the commencement exercises of Strong's College of Music. The Chaplin picture is in two reels, entitled "Between Showers." The balance of the bill consists of Mary Pickford in "The Actor." "In the Dark," a three reel drama, and "Ham and Bud," a Kalem comedy of the same style as shown last Tuesday.

PRINCESS THEATRE.

Tonight the Princess will show a two reel Majestic feature, "The Mountain Girl," with Dorothy Gish and W. E. Lawrence in the leading roles, an intensely dramatic episode of the California hills. The other pictures are "The Lie," a Reliance drama, with Betty Marsh and Wm. Hinkley in the leading roles, a near tragedy of fisher life with a splendid cast of players. The last reel is a royal comedy entitled "One Good Cook," where in a widow and an undertaker are sadly misunderstood.

OPERA HOUSE.

The vaudeville bill for tonight will include Roberts & Fulton, a jolly pair presenting a bunch of laughs; Scheke & Raud, comedy dog actors and one other act. Pictures are "He Fell in the Park," a tumble-down comedy in two reels, and "Seeing India," an educational pictorial film; also "The War of the Wild," a thrilling and sensational story of animal life.

DIXON IN DARKNESS

(Continued from Page 1)

on the circuit south of First street were out for several hours after 9 o'clock, plunging stores and barber shops into darkness.

Lamps, lanterns, candles, automobile lights, etc., were pressed into service with anything but satisfactory results; the condition resulting in almost a total suspension of business in the city for the evening.

Struck by Electricity

Capt. H. J. Angle was affected by the electricity, a bolt striking him while he was standing in his garage on Hennepine avenue, with several friends, none of whom felt the shock. The "juice" knocked Mr. Angle to the floor, dazing him, and it was several hours before he fully recovered.

Cook Affected

Frank Priel, a cook with the Rockford advance detail at Camp Dunne, was also affected by the electricity, the shock rendering him hysterical, and it was necessary to bring him to Dixon fortreatment.

Struck Two Houses

The adjoining residences of R. H. Espy and Lee Wise, 90 and 92 Crawford avenue, were struck, presumably by the same bolt. The siding on the south side of the Espy house was ripped off and plaster and paper in the dining room and an upstairs bed room were torn from the walls. Little damage was done to the Wise residence.

DIXON MAN'S FATHER IS DEAD

Paul Schauff, father of Joseph Schauff of this city, died this morning at 3:20 o'clock at the home of his daughter, Mrs. M. Delhey in Sterling after a several weeks' illness. Mr. Schauff was born in Stommeln, Germany, and was aged 80 years. He was numbered among the pioneer residents of Whiteside county, having taken up residence there on a farm near Deer Grove in 1861. He is survived by four children, Joseph of Dixon, John of Whiteside county, Mrs. Agnes Gaulrapp of Minnesota, and Mrs. Elizabeth Delhey of Sterling. The funeral will be held on Wednesday morning at 9 o'clock at St. Mary's church in Sterling.

RESTA HAS NOTHING ON BILLY GILBERT

BUT DIXON MAN MISSED BOAT DESPITE RECORD BREAKING DRIVING

Mr. and Mrs. W. W. Gilbert and Miss Grace Crawford, who are members of a party of Dixon people who are taking a boat trip from Clinton, Ia., to Minneapolis, had intended to drive to Clinton in the Gilbert machine, take the machine aboard the steamer, and tour back. The weather was none too promising when they were ready to go Saturday, so they abandoned the motor trip and boarded the train for Clinton to catch the boat. When they got to Clinton the sun was shining brightly and the vanishing visions of a pleasant motor trip down from Minnesota mocked them.

They couldn't stand the disappointment so they got on the next train back to Dixon, got into their automobile and raced for Clinton again. They made good time, for they first left Dixon by train at 3:37, got to Clinton about 5, were back here again soon after 6 and were on the way to Clinton again by 6:30, but in spite of the fact that "Billie" Gilbert is some chauffuer, they were 30 minutes late when got to the dock on the Mississippi.

A speedy tug boat was dispatched after the big steamer fast disappearing in the distance, and before long the steamer docked again at Clinton and took the belated travelers aboard.

PHONY BEGGARS ARE LIABLE TO JAIL TERM

Local authorities are interested in a new law which became effective July 1, directed against "phony" cripples, etc., the law providing that "Any person engaged in soliciting, procuring, attempting to solicit or procure money or other thing of value by falsely pretending and representing himself to be blind, deaf, dumb, without arms or legs, or to be otherwise physically deficient or to be suffering from any physical defect or infirmity, shall, upon conviction, be punished by imprisonment in the county jail not less than one month nor more than six months, or by a fine of not less than $10 nor more than $20 or by both fine and imprisonment."

STOCK EXPERT HERE.

Leslie E. Troeger livestock editor of "The Farmers' Review" passed through Dixon today enroute to visit stock farms in this vicinity to take photographs of fine stock to be used in articles in the Review. One of the farms viisited was the C. B. Swartz farm. Mrs. Troeger accompanied her husband.

SEEK GUILTY IN LAKE DISASTER

Coroner's Jury Starts Inquiry into Chicago Horror.

1,081 BODIES ARE RECOVERED

City, County and State Co-operating in Effort to Fix Guilt and Punish Those Responsible—"Criminal Negligence," Says Chief of Police Healey.

(Continued from Page 1)

ment of the department received from Hull and a reply to the effect that the law would be enforced, along with an expressed desire for exact information concerning the objectionable features of the act. Hull gave a frank admission of the conditions on the Eastland. His letter in part follows:

"In order to keep her maximum carrying capacity at the present figure we would have to increase equipment in life boats 66 2-3. This is a physical impossibility. If it were possible to put this amount of equipment on the Eastland the weight that would be added to her upper deck would make the boat difficult to handle. If your life saving equipment is allowed to remain as it is at present, our carrying capacity would be decreased 40 per cent. You can see a reduction of 40 per cent in carrying capacity would amount to considerable during the season in operating revenue. In addition to that there is no reason for an increase in life saving equipment on this run. Assistance, in case of trouble, could readily be secured from other steamers in the ports of Chicago, Michigan City, Milwaukee, St. Joseph and South Haven."

Secretary Redfield's reply in part follows:

"You mention that your vessel is at times in excess of an hour from shore (at mid-lake one hour and thirty-five minutes) and that she is at times within half an hour or more away from other steamers. You say, 'at all times is within ten to sixty minutes—steamers.' Your position is therefore one in which in case of serious accident you might be at least a half hour from help, and even twenty miles from shore, while possibly having on board as many as 1,-759 persons for whom there are neither life boats nor life rafts. I do not criticize this. It is at present the permitted thing. With your present equipment of boats and rafts you would be permitted to carry 1,542 persons if rafts and boats were in proportion.

"Speaking candidly it seems to the writer personally and without criticism of your present course, which is permitted by the lawful authorities, that the existing conditions permit greater risk of serious loss of life and less protection against same either for you or for the public, and that the requirements of the seamen's law, however, temporarily difficult, are in the interests of public policy and of public safety."

GENERAL LUIGI CADORNA

Italian Commander Reported to Have Taken Gorizia.

Photo by American Press Association.

Cornish, N. H., July 26.—President Wilson is taking the deepest personal interest in the fixing of responsibility for the disaster to the steamer Eastland at Chicago. After reading the reports of the great loss of life, he wired orders to the department of commerce that a searching investigation be made to determine if any violations of the steamship inspection laws were involved in the keeling over of the excursion steamer. The president is convinced that the national government has ample jurisdiction to bring about the punishment of persons responsible for the catastrophe.

The president's message to Washington carried urgent instruction that the agents of the department of commerce begin their investigation with all possible haste. Late in the afternoon word came from Assistant Secretary of Commerce Edwin F. Sweet that proceedings had already been begun.

The president sent a message to Mayor Thompson of Chicago expressing horror at what had happened and conveying his heartfelt sympathy for the relatives of those who perished.

EDWARD M. GROUT IS GUILTY

Jury Convicts Former Controller of New York of Perjury.

New York, July 24.—Edward M. Grout, former controller of the City of New York, was found guilty of perjury. The jury coupled its verdict with a recommendation for mercy. The verdict came after fifty-three hours of deliberation.

The charge against Grout grew out of his connection with the wrecked Union bank of Brooklyn.

Water Hemlock.

If you are fond of parsnips you should before eating them make sure that they are parsnips and not the poisonous roots of the water hemlock.

The water hemlock grows in marshy places in various parts of the United States. Its roots, which look almost exactly like those of parsnips, are full of a deadly poison known to science as spasmotoxin.

Animals frequently die from eating the hemlock and occasional cases of serious illness and death among human beings have resulted from eating parsnips with which the poisonous hemlock roots had been mixed by mistake. In India the water hemlock is a favorite method of suicide.

Even a very small dose of the poison in this root is sufficient to cause death from asphyxiation, paralysis and exhaustion and no antidote for it has yet been discovered.—New York American.

Ancient Couriers.

It was the custom of the couriers of the middle ages to carry silver beads in their mouths to lessen thirst. In certain districts of India which are not traversed by railways the ancient couriers still survive and carry mails from village to village. In the jungle districts they carry bells about their necks to frighten away tigers. The American Indians had their swift runners, who carried messages in times of war between allied tribes or from the warriors in hostile territory to their native villages, and extraordinary tales are told of their swiftness and endurance. The running messenger in Europe was succeeded by the mounted messenger, and as civilization progressed systems of couriers were established, which slowly evolved into the modern system of posts.

Presence of Mind.

Young Arthur, the pride of the family, had been attending school all of six weeks, and his devoted parent thought it was high time he should find out how things were running. So he asked one afternoon:

"And what did my little son learn about this morning?"

"Oh, a mouse. Miss Wilcox told us all about mouses."

"That's the boy. Now, how do you spell mouse?"

"It was then that Arthur gave promise of being an artful dodger. He paused meditatively for a moment, then said:

"Father, I guess I was wrong. It wasn't a mouse teacher was telling us about; it was a rat."—Harper's Magazine.

Couldn't Blame Them.

Papa had a grouch, and an atmosphere of deep gloom settled over the family dinner table. Even little Bobby felt that something was wrong, but he had to talk or burst, and he preferred to talk.

"Daddy," he asked, "why did they throw the tea overboard in Boston harbor?"

Daddy twirled the spoon in his cup while he thought up this mean thing to say: "If it was anything like this stuff they certainly had a mighty good excuse for throwing it overboard."

Having got this remark off his chest, the old man felt so good that he actually smiled, and before he knew it his grouch was gone.—St. Louis Post-Dispatch.

What We Suggest For Wedding Gifts

Why Not
—a piece of Silver?
—or some table ware?
—maybe some Toilet Piece?
—or a Pocketbook?
—or a Brooch?
—or a fine Clock?
—or Cut Glass?

THINK OF THE POSSIBILITIES IN OUR STORE!

We are Headquarters for The Fine Gifts for The Bride.

KLING & CORTRIGHT
THE JEWELERS
110 Galena Ave.

Tenting on the Old Camp Ground

Will soon be the order of the day, and to be prepared for a real outing of recreation you should run in our store and pick out a few Camp Chairs, what Folding Cots and Mattresses you need, a Lawn or Porch Swing, a few cheap comfortable Rockers, some Folding Tables and a supply of inexpensive Table Linens. In fact, it will be to your advantage to spend some time in our store just looking around for camping equipment. We will be pleased to help you plan for your camping trip.

Keyes Ahrens Ogden Co.
Of Course!

New York, July 26.—It became known today that Mrs. Norman Hapgood obtained a divorce early last spring from Norman Hapgood, editor of Harper's Weekly. The proceedings were begun in France last winter.

CLEANING AND PRESSING
Modern Equipment for handling all Men's and Women's clothing
WORK CALLED FOR AND DELIVERED
F. C. FARNUM
Phone—952 Beier Block

FINAL "Clearing" SALE
---OF ALL---
LADIES', MISSES', MEN'S AND CHILDREN'S
Summer Shoes and Oxfords.

I have decided to make a clearing of all Summer light-weight and Low Footwear regardless of cost or values and if prices will do it, I intend to make A CLEAN SWEEP.

ON TUESDAY, JULY 27TH

And Continueing until the Last Pair is sold, I will quote the following prices

All Ladies' Low Shoes and Oxfords, in leather as well as cloth in fawn, white or any other color as well as black, worth $4.50 and $5.00. Will go in this great CLEARING SALE at $2.75

All Ladies' $3.00, $3.50 and $4.00 Shoes and Oxfords in CLEARING SALE at - - $2.25

All $2.00 and $2.50 Summer Shoes and Oxfords, sizes 2½ to 6, CLEARING SALE PRICE $1.65

All Men's Summer Shoes and Oxfords, including rubber soles and White Shoes of all kinds, also the celebrated Bostonian Brand, the $4 and $5 at this great CLEARING SALE $2.75

All Misses' Low Shoes in Patent Leather, Gun Metal and White. All kinds and colors, the $2.50 and $3.00 values, go at $2.00

Children's Summer and Low Shoes of all Sorts, not a pair worth less than $2.00 and some as high as 2.50. Will go in this great CLEARING SALE - $1.25

This is an exceptional opportunity to secure Summer Footwear right in the heart of the season at one-third of their value and a great many at Less than Cost. Remember the Sale opens on TUESDAY, JULY 27th—and lasts until Every Pair is Sold.

HENRY'S EXCLUSIVE SHOE STORE

"TIZ" FOR TIRED SORE, ACHING FEET

Ah! what relief. No more tired feet; no more burning feet, swollen, bad smelling, sweaty feet. No more pain in corns callouses or bunions. No matter what ails your feet or what under the sun you've tried without getting relief, just use "TIZ."

"TIZ" draws out all the poisonous exudations which puff up the feet; "TIZ" is magical; "TIZ" is grand; "TIZ" will cure your foot troubles so you'll never limp or draw up your face in pain. Your shoes won't seem tight and your feet will never, never hurt or get sore, swollen or tired.

Get a 25 cent box at any drug or department store, and get relief.

STRUCK BY AUTOMOBILE

John Feltes, 716 E. McKinney St., was struck by an unidentified automobile while crossing First street, at the intersection of Hennepin avenue, Saturday evening. Fortunately he escaped injury.

TOURIST ILL HERE

Mrs. Horace Kimball of Chicago, who arrived here with her husband in an auto Sunday, was taken ill, and is now being cared for at the Dixon Inn.

REAL ESTATE TRANSFERS.

Emma Trusdell to Martha Hughes wd $1 lot 100 Fargo add Dixon.

Y M C A to Martha Hughes wd $40 lot 102 Fargo add Dixon.

F X Newcomer to John H Hersam wd $3500 pt t 31 blk 114 Dixon.

Sec. E. T. Bailey of the Y. M. C. A., who has been doing chautauqua work during his leave of absence from the local association, is expected home the last of the week.

GERMAN OFFENSIVE IN RUSSIA GREATEST MILITARY MOVEMENT EVER ATTEMPTED

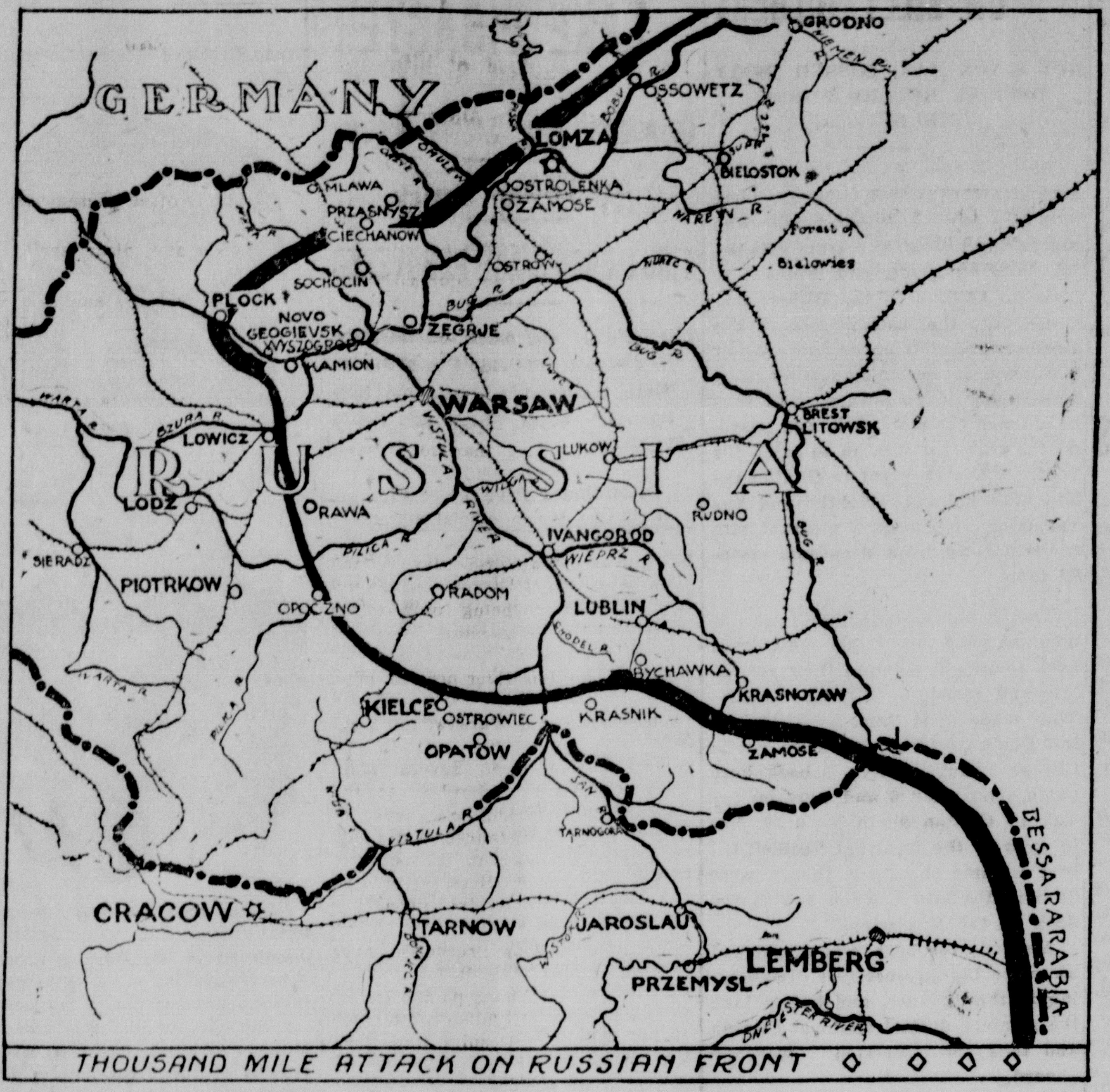

THOUSAND MILE ATTACK ON RUSSIAN FRONT

From near Riga, which is their objective in the extreme north, right down to the Bessarabia frontier, along a front of approximately 1,000 miles (indicated on the above map by a continuous heavy black line), the Austro-German armies attacked the Russian positions. The general scheme was the capture of Warsaw and the crushing of the Russian forces between two great armies, one operating from the north under Field Marshal von Hindenburg and indicated by the thickening of the black line on the map from Ossowetz to the neighborhood of Wyszogrod and another operating from the south under the general direction of Field Marshal von Mackensen and indicated by the thickening of the black line of the map from the neighborhood of Lublin down.

Munyon's Witch-Hazel SOAP

Best for stopping hair from falling out.
Best for shampoo.
Best for complexion.
Best for bath.
Best for curing all facial blemishes and skin eruptions.
Best toilet soap ever made.

If your blood is out of order, take Munyon's Blood Cure. It will drive all impurities from the system and make good, rich, red blood.

If your liver is sluggish and you have a sallow complexion, use Munyon's Liver Cure. These two remedies, taken in alternation, will soon rid the blood and system of all impurities, and give life and vigor to the whole body and when used in conjunction with the soap, makes the skin glow with youthful freshness.

LAST RITES FOR W. J. KENNEDY

Church Crowded With Friends To Pay Their Last Tribute

Hundreds of friends paid their last tribute to William J. Kennedy Sunday afternoon, St. Patrick's Catholic church being filled to capacity with sorrowing friends. Rev. Donohue officiated at the church, while Father Burke of Rochelle conducted the services at the grave in Oakwood cemetery. The pall bearers were: John E. Erwin, J. F. Edwards, L. M. Goodwin, Daniel Donovan, William Hogan and Royce Hess. Among those from out of town who attended the sad services were: Mr. Woods of Rockford and John Flynn, Emo Imerson, Stephen Kirby, William Kennedy, Ed Reynolds, Frank Haley and Miss Ruth Haley of Rochelle.

JUST RECEIVED MY

SPRING AND SUMMER SAMPLES

of Foreign and Domestic Woolen Suits from $15, $16, $18 and up.

Cleaning and Pressing and Repairing Ladies' and Men's Clothing, from 50c up.

GERHARD FRERICHS

HAVE BABY DAUGHTER

Mr. and Mrs. Rees of Central Avenue are the proud parents of a nine pound baby girl born to to their home Thursday evening.

TWIN SONS BORN

Twin sons were born to Mr. and Mrs. Albert Moll, 409 E. Everett street, Sunday morning.

ARM BROKEN IN FALL

Hubert Bahlen who resides five miles south of the city, broke his arm Saturday in a fall off a ladder. He was doing some repair work on the barn when the accident occurred

KENNEDY'S CIGAR STORE

W. J. KENNEDY, PROP.

CIGARS
TOBACCO PIPES
CANDY

103 Galena Phone 849

Auto Livery, Hack Service and Transfer.

Phone 133. 313 W. First St.

BLACKBRN BROS.,

Baggage and passengers to all trains. Special attention given to parties, dances and weddings.

ZEPHYR -FLOUR-

In Zeph's Sanisac an absolutely Sanitary Package

THE Keeley Treatment

Drink and Drug Using

Important Literature Free

Learn, at once, how we have speedily and successfully treated thousands of severe cases. We positively, and permanently remove all craving for liquor and drugs, and improve the general health. Our treatments are given under the direction of skilled physicians—our charges are reasonable, and our attendants are courteous and sympathetic. No shocks—no collapse—no confinement—no Hyoscine and no bad after affects.

All patients board at our own up-to-date fireproof hotel.

Write for printed matter today. All correspondence confidential.

THE KEELEY INSTITUTE, Dwight, Illinois

Chicago Office; 906 Rector Bldg., 79 W. Monroe St.; Tel. Central 3255

Cruise for Vacation on the Lakes

Enjoy the Beautiful Scenery and Historical Points of Interest in your own country. You can have the many comforts which a large, elegantly equipped steamer affords. You will eat well and sleep well. Peaceful quiet and exhilarating breezes will rest and strengthen you. In sight of land most of the way, you can view some of the grandest scenery in the world.

7 Days Trip

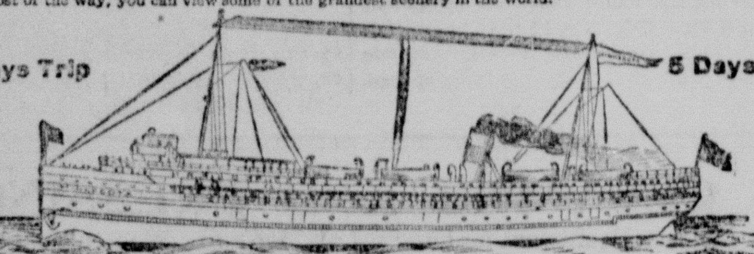

5 Days Trip

The Magnificent Steel Steampship "Minnesota" to BUFFALO (NIAGARA FALLS) AND RETURN $40 Including Meals and Berth via Charlevoix, Harbor Springs, and historic Mackinac Island, viewing both ways by daylight the beautiful scenery of the Detroit River, and St. Clair Flats, stopping at all points of interest. 12 hour stop at Buffalo allows plenty of time to see Niagara Falls. During season leaves Chicago every Thursday at 11:00 a. m.

The Elegant Steel Steamship "Missouri" to KAGAWONG, ONT., AND RETURN $34 Including Meals and Berth via Mackinac Island, The "Soo," St. Mary's River, North Channel, and the shores of Manitoulin Island, stopping at all points of interest. During season leaves Chicago every Monday at 4:00 p. m.

S. S. "MISSOURI" also makes special trip each week to Onekama, Frankfort, Glen Haven and Glen Arbor leaving Chicago Saturdays at 4:00 p.m.

Our line of steamers offers you the greatest possible opportunity for real rest and genuine pleasure. You can go for a full week or only a few days as you prefer.

The Elegant Steel Steamships "MANITOU"—"MINNESOTA"—"MISSOURI"—"ILLINOIS" offer unrivalled service between Chicago, Charlevoix, Petoskey, Bay View, Harbor Springs, Mackinac Island, Ludington, Manistee, Onekama, Frankfort, Glen Haven, Glen Arbor, Leland (via Auto or connecting steamer from Glen Haven) and Traverse Bay Ports, Sault Ste. Marie and Buffalo, connecting with all lines for Lake Superior and Eastern Points. For illustrated folder and book of tours address

Northern Michigan Transportation Co.

J. C. CONLEY, Gen. Pass. Agt., North End Rush Street Bridge, Chicago, Ill.

For Value, Service Home Comfort

MEET ME AT THE TULLER.

New HOTEL TULLER

Detroit, Michigan.

Center of business on Grand Circus Park. Take Woodward Car, get off at Adams Avenue.

ABSOLUTELY FIREPROOF

200	Rooms, Private Bath,	$1.50 Single,	$2.50 Up Double		
200	" " "	2.00 "	3.00 " "		
100	" " "	2.50 "	4.00 " "		
100	" " "	to $5 "	4.50 " "		

TOTAL 600 OUTSIDE ROOMS.

ALL ABSOLUTELY QUIET

Sample Rooms Two Floors—Agents'

New Unique Cafes and Cabaret Exellente

FARMER'S WIFE TOO ILL TO WORK

A Weak, Nervous Sufferer Restored to Health by Lydia E. Pinkham's Vegetable Compound.

Kasota, Minn.—"I am glad to say that Lydia E. Pinkham's Vegetable Compound has done more for me than anything else, and I had the best physician here. I was so weak and nervous that I could not do my work and suffered with pains low down in my right side for a year or more. I took Lydia E. Pinkham's Vegetable Compound, and now I feel like a different person. I believe there is nothing like Lydia E. Pinkham's Vegetable Compound for weak women and young girls, and I would be glad if I could influence anyone to try the medicine, for I know it will do all and much more than it is claimed to do."—Mrs. CLARA FRANKS, R. F. D. No. 1, Maplecrest Farm, Kasota, Minn.

Women who suffer from those distressing ills peculiar to their sex should be convinced of the ability of Lydia E. Pinkham's Vegetable Compound to restore their health by the many genuine and truthful testimonials we are constantly publishing in the newspapers.

If you have the slightest doubt that Lydia E. Pinkham's Vegetable Compound will help you, write to Lydia E. Pinkham Medicine Co. (confidential) Lynn, Mass., for advice. Your letter will be opened, read and answered by a woman and held in strict confidence.

HORSE KILLED IN RUNAWAY

One of Camp Dunne Animals Came to Tragic End At Viaduct.

One of the horses from the Camp Dunne stable got away from the hostler Saturday night and met death as a result of his runaway. The animal took the I. C. tracks for his speedway and got along famously until he hit the viaduct over Lincolnway. Its feet went between the ties and it was so badly hurt that it was necessary to destroy it.

PEORIA RACE STAKES HIGH

Sprigan, Winner of $2,000 Prize in California, One of Entries.

Peoria, Ill., July 26.—The races of the Great Western circuit will open in Peoria at the mile track on Tuesday, Aug. 3, and continue four days. Three races will be run on the opening day. A $1,000 prize has been hung up for the opening event, the 2:09 pace, and will be followed by a pace and a trot with a purse of $1,200. Wednesday, the second day of the races, will see prizes totaling $2,200. Thursday the prizes total $3,100, and Friday, the closing day, $1,800. Entries have bee nreceived from 370 of the best horsemen in the country.

Probably one of the best cards to appear will be Sprigan, owned and driven by De Ryder. Sprigan recently took a $2,000 prize in California and is entered in the 2:09 trot.

LONGEVITY RUNS IN FAMILY

Woman 93, Whose Mother Reached Same Age, Celebrates Birthday.

Edwardsville, Ill. July 26.—Mrs. Maric Ross of Marine, Madison county, observed her ninety-third birthday anniversary. She is one of twelve children of Mr. and Mrs. Henry Hoyer, who settled at Marine nearly ninety years ago and who died at eighty-seven years and ninety-three years, respectively.

Her brother is H. A. Hoyer, eighty-two years old, president of the Bank of Marine. Another brother is Ewald Hoyer of New Douglas, eighty-three years old, and a sister is Mrs. Elsie Suter of Marine, seventy-four years old.

Egyptian Net Tourney Aug. 17-18.

Centralia, Ill., July 26.—The third annual tournament of the Egyptian Lawn Tennis association of southern Illinois will be held at Carbondale on Aug. 17 and 18. The tournament will be played on the courts of the Southern Illinois State Normal university. The association is composed of about 100 members.

ILLINOIS FESTIVITIES TURN INTO MOURNING

Eastland Disaster Changes Program at Panama Fair.

San Francisco, Cal., July 26.—Thousands of Illinoisans who had gathered at the Panama-Pacific exposition to celebrate Illinois day remained to mourn the Eastland tragedy. They stood with bared heads while the band of the First Regiment of the Illinois National guard played "Nearer, My God, to Thee."

News of the disaster plunged Governor Dunne and other officials of the stateand city into sorrow. Notices were sent out at once canceling the dinner reception and ball. Chicago day, set for next Tuesday, will be devoted to memorial services instead of festivities.

Mayor Thompson issued a statement, in which he said:

"I am shocked by the news from home, detailing the disaster which has befallen our city and brought sorrow to thousands of Chicago homes.

"My heart goes out in sympathy to each and every one afflicted by this terrible calamity. All events in connection with our trip have been canceled. I consider it imperative for me to return to my post as quickly as possible."

"HELL ON THE WABASH" WINS

Macon County Fiddlers Hold Unique Contest at Decatur, Ill.

Decatur, Ill., July 26.—The sixth annual Macon county fiddlers' contest was held in the state armory in this city. There were 100 entries, ranging in age from ten to ninety-five years. Local merchants gave the prizes. The opening was "The Irish Washerwoman" by the entire company of 100.

David Weddell of Formosa, Kas., won the long-distance prize, $12.56. Quay Fowler, seventy-eight years old, won the tallest fiddler's prize, being six feet six and three-fourths inches in height. Harry Bates won the mouth harp prize while standing on his head. Lyman Drake won the best old fiddler prize by his version of "Hell on the Wabash." The "boys" played such pieces as "Money Musk," "King Head," "Old Zip Coon," "Rory O'Moore," "Leather Breeches" and "Arkansaw Traveler."

RESISTS ARREST, WOUNDED

Alleged Burglar, Attempting to Escape, Shot by Officer.

Pontiac, Ill., July 26.—As a result of attempting to escape from a policeman, James Allen of Orange, N. J., is in a hospital here with a bullet wound through his body and probably will die.

Allen and Charles Riley, also of Orange, are said to have burglarized a store at Braidwood, Ill. Riley is held in jail.

Any woman at all particular includes a box of Healo in her toilet articles.

PENN. CORNERS

Pennsyvania Corners, July 23—The social at the Corners of last Tuesday evening was exceedingly well attended, far exceeding expectations.

V. H. Bovey was taken suddenly very sick last Thursday, but is thought better now.

Mrs. H. H. Powell is numbered with the sick.

Miss Cenie Seyster enjoyed a week's visit with Kempton, Ill., friends.

Clinton Stauffer and wife spent several days this week with Chicago friends.

David Baley is receovering from his recent accident.

Farms are being rented here for the coming year. Several changes will be made. Farm solicitors are legion.

Miss Kathryn Bovey is visiting Msises Lulu and Grace Funk.

Mr. and Mrs. George Babcock are entertaining a sister from Sterling.

Just a reminder, lest you forget the lawn social at the T. N. Cunninghome next Friday evening, July 30th

Some corn fields here are seriously affected by grub worms. Many of the farmers are feeling very uneasy.

The Stauffer families are entertaining relatives from Ohio who are on their way to the coal exposition.

John Stuff is recovering from his recent operations.

COLONIAL ENGRAVING CO.
(INCORPORATED)
AURORA, ILL.
THE ONLY ENGRAVING HOUSE IN AURORA
ARTISTS, ENGRAVERS & ELECTROTYPERS
MANUFACTURERS OF
HALFTONES, ZINC ETCHINGS, ELECTROTYPES, COLOR PLATES, THREE COLOR PROCESS WORK, Ect Ect
COMMERCIAL DESIGNERS, MECH. RETOUCHERS.
72 SOUTH LA SALLE ST. CHICAGO PHONE 583

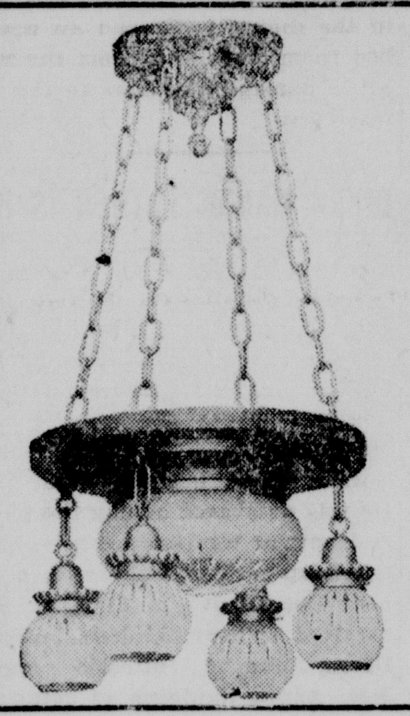

We Carry in stock at all times a large line of

Electric Fixtures

Calland look them over and compare our prices with others.

CROMWELL'S Electric Shop

At Todd's Hat Store
116 Galena Ave.

SCHOFIELD HOTEL AND COTTAGES

This popular resort is almost as well known as the Dells. It has been entertaining summer guests for forty years, and has lately been enlarged in capacity by the erection of a large modern building, fully equipped with every modern convenience, and affording dining room, assembly parlors, etc. This is an addition to the popular cottage plan, and adds to the previous popular attractions of the older system. The hotel and cottages are in extensive grounds, delightfully shaded by large oaks, and being away from the river is most especially desirable for families with children. The location is in the edge of Kilbourn on a pretty resident street, but a pleasant walk from the river and depot, and with regular free bus and carriage service to these points. The large hotel is not surpassed in this locality in point of modern style and comfort. The annex cottages and grounds make it altogether everytning that anybody would desire. The test of efficiency is in the table. This hotel is especially noted for its excellent table board. Fresh butter, eggs, vegetables and fruit are supplied daily from the farm, and its preparation by a professional chef is perfect; chicken dinners twice a week.
family for week or longer. Rooms with bath must be applied for in advance.

Rates: $2 per day, $12 per week, half rates for children; rates made to family for week or longer. Rooms with bath must be applied for in advance. Free use of garage.

JOHN A. SMITH, Prop. - - Kilbourn, Wisconsin

BIG REDUCTIONS ON Summer Furniture

Rugs, Chairs, Chinese, Grass, Fibre and Rush Furniture.

Exceptionally Low Prices to close out.
Jardinere Stands for Saturday 50c

G. J. REED

RELIABLE FURNITURE DIXON, ILLINOIS

CLASSIFIED ADVERTISEMENTS

MAN WANTS BUT LITTLE HERE BELOW — THAT HE CANNOT GET BY ADVERTISING

H. L. Fordham, Pres. W. J. Worsley, V. Pres. Frank A. Fordham, Sec

DIXON REALTY COMPANY

DIXON, ILLINOIS

Insurance Real Estate Loans

WANTED

WANTED. Highest market price paid for all kinds of junk, old iron, rags, rubber, metal, also hides and wool. Trading direct with us means more money for your goods. Call 413 for your orders. S. Rubenstein, 114-118 River St., Dixon.

WANTED. Woodwork of all kinds, furniture repairing, remodeling and building new furniture, interior woodwork, stair building, pattern making, lawn mower and tool sharpening and saw filing, screen doors and windows built to any size, at 213 East Firts street. O. Selgestad & Son, 2 doors east of Hotel Bishop. Phone 737. 41tf

WANTED. Learn barber trade and be your own boss. Barbers are never out of employment. Write for catalog. Tri-City Barber College, Davenport, Ia. 170m1

WANTED. Everyone in Dixon to bring their shoes to me for repairing. Once a customer, always a customer. Workmanship and material the best. Full line foot easers, polish, shoe strings and soles. H. Beckingham. 108 Hennepin Ave. 16tf

WANT man of business notions with $700.00 secured. Coffee roasting and tea business. Salary $85.00 then 30% profit. Get Commercial report on this. Sanitary Coffee Co., Seattle, Wash. 110tf

If you want a good man to do your work mowing the lawn or any work around your place call Carl Brown, 619 Lincoln Ave. Drop him a card. 131tf

WANTED. Washings to do at home. Will greatly appreciate your work. 611 Ottawa Ave. 124tf

AGENTS Wanted for Lee, Ogle, Whiteside, DeKalb and Bureau counties to take orders for nursery stock. Pay weekly. Special inducements for quick action. Address Perry Nursery Company, Rochester, N. Y.

WANTED: Forty girls and women wanted at Assembly Park Hotel. Apply to Miss Young at Assembly Hotel after July 4th 146tf

WANTED: Competent girl for general housework. Inquire of Mrs. A. W. Leland, 806 W. Third street or telephone 13870. 171tf

WANTED: Capable salesmen for this territory to sell manufacturers' line of high grade Calendars, Signs and Adevrtising Specialities. We employ salesmen under a liberal yearly commission contract. Prompt weekly payments. Exclusive territory assigned. Comprehensive selling plans furnished as an aid to getting est results. An all year round proposition of worth. Applicants must be over 25 years of age, with some selling experience. Personal interview granted to right man. Terre Haute Advertising Co., Terre Haute Ind. 172t3*

WANTED. Nursery agents in every town. Start now. Outfit free. First National Nurseries, Rochester, N. Y. 172 3*

WANTED at once, kitchen help. Baker's Restaurant, 108 First St. 173tf

WANTED. 3 or 4 furnished rooms for light housekeeping. Address C, care Telegraph. 173 3*

WANTED. Mason work. Leave word at the fire hall for your mason work and chimney work. Charles Whipperman, North Dixon. 172 3*

FOR SALE

FOR SALE: 25-foot launch in fine condition; now in boat house, ready for use on river. Call at 829 N. Galena or telephone 13402. 168t6

FOR SALE. Five passenger Buick in good running order. Willing to demonstrate. $100 buys it if taken at once. Good reason for selling. Apply to J. F. Myers, River Road. Phone 14586. 173 3*

FOR SALE. 8 room cottage with bath, cistern, sewer, city water; plastered, at Assembly grounds. M. H. Vail. Phone 138. 173 3*

FOR SALE. Pure cider vinegar, 25c per gal. Mrs. P. S. Walker, 910 N. Crawford Ave. Phone 12470. 172 3*

FOR SALE. 3000 acres best bargains in Minnesota and N. D. will be sold to settle estate. E. A. Wadsworth, Langdon, N. D. 88tf

FOR SALE: One 18-foot motor boat. In first class condition. Everything complete, ready for use. Enquire at Hoeffer's Coal Office. Thomas Young. 146tf

FOR SALE. Several lots, bargains, in Dement's add. Phone 783. Mrs. G. H. Squires, 519 E. 2nd St. 117tf

FOR SALE: Two choice building lots on the Dixon Avenue frontage of the Charters place, 75x150. Mrs. J. B. Charters, 303 E. Boyd St. 303 E. Body street. 170t6

FOR SALE. Northwest Missouri corn, clover and blue-grass farms. Best all-round farming country in the world. State soil map free. Bazel J. Meek Land Co., Chillicothe, Mo. 97tf

FOR SALE. Some bargains in North Dakota land. E. A. Wadsworth, Langdon, Cavalier Co., N. Dak. 73tf

FOR SALE. Extremely Low Railway Fares to the Northwest. Take advantage of these low rates and see how easily you can secure a farm home in a good farming country where wheat, corn, alfalfa, clover, timothy and blue grass grow well. Nathan Courtright, J. M. Moline, Dixon Nat. Bank Building, 2nd Floor. Room 28. 126tf

FOR SALE—80 acre farm, well improved. One mile south and 3-4 west of Pennsylvania Corners, Ogle county, being the estate of Daniel Miller. Inquire of J. Cordean Miller, Polo, Ill., R. F. 6. Telephone 962-R-11, Polo. 147t30

FREE TRIP

If we don't show better soil and better farm bargains than can be found elsewhere will pay your fare and we pay it if you buy. $2.00 PER ACRE CASH WITH balance, and interest on improved 160 acres from Hogs and 5 sows each year.

COME WHERE

Farmers make money faster than any other place in the United States.

Will give you 160-acre farm if you find three renters elsewhere who, starting with nothing, went so much in debt, have made as much as one renter here in the same time.

WADSWORTH CO., Langdon, N. D. 88tf

FOR SALE: Improved Farms, at cost of clearing stumps. Show best soil and bargains or pay your fare. Wadsworth Co.; Temple Court, Minneapolis. 152tf

FOR SALE. The little house located on Parochial school grounds, suitable for a garage, 21x14½ ft. All sealed with wainscoting inside. Enquire of Father Foley. Phone 471. 149tf

FOR SALE: I offer at private sale all of my household goods. Ca'l at No. 307 W. Morgan St. Mrs. Wilhelmina Fiege. 172t3

FOR SALE. Fresh dug potatoes, 50c per bushel, delivered. Phone 14868. 171t3

FOR RENT

FOR RENT: Two or three furnished rooms for light housekeeping; modern except bath. Call at 216 Hennepin avenue or telephone 14551 168tf

FOR RENT: Seven room house; occupancy given Aug. 1. G. L. Robinson, 924 First. St. 173t3

FOUND

FOUND: Young man's coat in John Dixon park, probably lost on band concert night; owner may have same by calling at 511 N. Hennepin and paying for ad. 172t3

FOUND: Child's black plush coat. Owner can have same by calling at this office and paying for ad.

TIME TABLE

ILLINOIS CENTRAL RY.

Correct time of all trains leaving Dixon that carry passengers and freight. :Daily. •Daily except Sunday.

South Bound.

Local Express, Dly ex Sun	7:15 a. m.
123 Southern Exp.	11:10 a. m.
121 Clinton Exp.•	5:10 p m.

North Bound.

132 Waterloo Exp.•	10:06 a. m.
120 Local Mail	5:10 p. m.
120 Local Exp.•	8:19 p. m.
Freeport Freight'	12:30 p. m.

CHICAGO & NORTHWESTERN RY.

Correct time of all passenger trains leaving Dixon. Daily except where otherwise specified:

East Bound to Chicago.

No.	Lv. Dixon	Ar. Chicago
6	3:23 a. m.	6:45 a. m.
24	6:23 a. m.	9:05 p. m.
28	7:21 a. m. dly ex Sun	10:30 a. m.
18	8:05 a. m.	11:00 a. m.
10	11:19 a. m. dly	2:00 p. m.
20	11:01 a. m. dly ex Sun	2:25 p. m.
4	4:21 p. m. dly ex Sun	7:25 p. m.
100	4:15 p. m. Sun. only	7:25 p. m.
12	6:10 p. m.	8:45 p. m.

West Bound.

No.	Lv. Chicago	Ar. Dixon
5	7:00 a. m. ex Sun	10:20 a. m.
99	7:10 a. m. Sun only	10:23 a. m.
13	10:30 a. m.	1:05 p. m.
19	12:15 p. m. dly ex Sun	3:34 p. m.
27	4:20 p. m. dly ex Sun	7:26 p. m.
11	6:05 p. m.	8:40 p. m.
25	6:10 p. m.	8:57 p. m.
17	9:35 p. m.	11:53 p. m.
*7	10:00 p. m.	12:28 a. m.
3	10:45 p. m.	1:57 a. m.

No.	Lv. Dixon	Ar. Peoria
801	8:30 Peoria Pas	12:05 p. m.

TIME MAILS CLOSE

The following table shows the time of the closing of all mail forwarded from the Dixon postoffice. Mail should be in the office ten minutes preceding the locking of the pouch to assure its dispatch.

East Mail.

Train No. 6	3:00 a. m.
Train No. 28	6:55 a. m.
Train No. 20	10:40 a. m.
Train No. 4	3:55 p. m.
Train No. 12	5:40 p. m.

West Mail.

Train No. 5	9:40 a. m.
Train No. 13	12:40 p. m.
Train No. 27	7:00 p. m.
Train No. 9	8:20 p. m.
Train No. 15	1:30 a. m.

South Mail.

Train No. 119	6:55 a. m.
Train No. 123	10:40 a. m.
Train No. 131	4:50 p. m.

North Mail.

Train No. 132	9:40 a. m.
Train No. 120	7:55 p. m.
Train No. 124	4:50 p. m

Arguing With an Expert.

Never argue with an expert. It is useless. There is no way of making headway against him. Though you may know much more than he does, you can't possibly get him to admit it. His main defense lies in the possession of his own special vernacular. No expert is complete without a vernacular. Many experts have nothing more.

In arguing with an expert he always begins by assuming, first, that you don't know what you are talking about and, second, that if you did know what you were talking about you couldn't talk about it intelligently, because you lacked the specific vocabulary that the subject demands. As the argument proceeds he spends so much time asking, "Just what do you mean when you use the word ——?" and you spend so much time explaining your terms that you totally forget what you are arguing about. Obviously when a man forgets what he is trying to prove he should immediately quit trying to prove it.—Life.

Overworked Women

Tired out with nerves unstrung from household cares or social duties find the necessary rest and relaxation at

MUDLAVIA

Write for booklet giving complete information about the Mudlavia Treatment and statements from patients showing remarkable results. Address MUDLAVIA, Box T. KRAMER, Indiana.

Thirty Years Experiance.

RUSSIANS LOSE LINE ON NAREW

Positions Believed of Vital Importance in Poland.

WARSAW MAY BE BOMBARDED

Teutons Advance From Blonie Toward Capital City—Austro-German Forces Are Put on Defensive by Ivangorod Garrison and Along the Southern Bug.

London, JJuly 26.—Danger to Warsaw, more pressing than for several days and presaging the actual bombardment of the Polish capital, is seen in the Berlin official statement announcing that the kaiser's forces have crossed the Narew river on the whole front from Ostrolenka to Pultusk, the latter being only thirty miles north of the capital.

While the Germans are now approaching the Bug river near its junction with the Vistula, approximately twenty miles from Warsaw, the army operating from Blonie, west of the capital, has captured several more Russian positions, according to the Berlin statement, and is believed to be within firing distances of the capital if the heavy guns are put into play. Unofficial advices assert the city has already been fired upon.

Petrograd Undisturbed.

Military experts recently have maintained unless the Russians could hold back the Germans on the Narew line the fall of the Polish capital was almost certain. Despite this fact, news dispatches from Petrograde indicate no new anxiety.

That the Russians are making a stubborn defense of Ivangorod to protect the railway line from southern Russian to Warsaw is indicated in the Vienna statement, which admits that the Russ defenders of that fortress attempted an offensive, but were repulsed. Vienna also admits a Russian offensive on the River Bug south of Krylow, where Austri-German troops are struggling to break through to the Cholm-Lublin railway.

Von Buelow Gains.

Berlin claims further successes by Van Buelow's army south of Kovno and in the Dembowo region, northeast of Suwalki, where several Russian trenches were captured. The statement says Von Buelow is engaged in rearguard actions, but it appears that the haste of the Russian retreat in the northern field has been checked.

SUBMARINES SINK 3 SHIPS

One British, One French and Russ Ship Lost.

London, July 26.—After several days of inactivity the German submarine war has been renewed. Reports tell of the sinking of one British, one French and one Russian steamship by submarines, with four killed aboard the British ship. Four trawlers also were sent to the bottom by the German undersea craft and two other British trawlers were lost, one being blown up by a floating mine. On the trawlers eleven were drowned, five missing and two were injured.

The British steamer Firth, of 406 tons, bound from France to Scotland, was torpedoed in the North sea. The Russian steamer Rubonia of 3,644 tons was sunk by a submarine near Fair Isle. The French steamer Danae was attacked by two German submarines and sunk eighty miles northwest of Cape Wrath on Friday.

HIT BOY, CARRY BODY AWAY?

Mysterious Disappearance of Child Arouses Iowa Town.

Mason City, Ia., July 26.—Was Cecil Goldthrope stolen, was he killed by a reckless auto driver, is he lost or was he drowned? These are questions yet unanswered, and while a solution is being sought a mother and father are almost frantic with grief.

The child, who was two years old, lived with his parents, Mr. and Mrs. Oscar A. Goldthorpe, on the main road between Mason City and Clear Lake. Hundreds of automobles pass the house every day, many drivers engaging in reckless speeding. One of the theories advanced is that some reckless driver struck the child and killed him, and rather than to give himself up he has carried the body away.

1-CENT POSTAGE IS URGED

Illinois Congressman Wants Next Congress to Lower Rate.

Washington, July 26.—Congressman William A. Rodenberg of Illinois declares that legislation creating 1 cent postage on local delivery letters should be adopted in the forthcoming session of congress.

"I feel confident that such legislation would greatly stimulate local business and at the same time not cause any material falling off in the postal revenues," he declared.

The Weather.

Part cloudy Monday; slightly cooler; light veerlable winds.

The Telegraph has employed the services of Geo. Murray as country circulator. John Thome still retains his position as solicitor and circulator for this paper.

SIGNALS OF DISTRESS

DIXON PEOPLE SHOULD KNOW HOW TO READ AND HEED THEM.

Disordered kidneys give many signals of distress.

The secretions may be dark, contain sediment.

Passages are sometimes frequent, scanty, painful.

Backache is often present day and night.

Headaches and dizzy spells may occur.

Weakened kidneys should receive help.

Don't delay! Use a special kidney remedy.

Doan's Kidney Pills are for weak kidneys, backache and urinary disorders.

Dixon evidence proves their worth.

Mrs. I. L. Shank, 1113 W. Seventh street, Dixon, says: "I had a severe pain in the small of my back and kidneys. It was hard for me to lift anything and after I stooped, I could scarcely straighten up again. I also had dizzy spells and headaches, was constantly languid and felt tired out. I procured Doan's Kidney Pills at Leake Bros. Co's Drug Store and they helped me from the start. Three boxes removed the trouble. Another of my family has also been helped by Doan's Kidney Pills."

Insert here.,

Price 50c, at all dealers. Don't simply ask for a kidney remedy—get Doan's Kidney Pills—the same that Mrs. Shank had. Foster-Milburn Co., Props., Buffalo, N. Y.

MARKETS

Local prices paid for grain:

	Mixed	White
Oats	46	47
Corn	75	75½

Local Produce Quotations.

	Pay	Sell
Chickens	18	22
Creamery butter		32
Eggs	17	22
Dairy butter	24	29
Lard	11	16
New potatoes	50	75

FURNISHED BY LOGAN & BRYAN, CHICAGO — CHAS. ANDERSON, DIXON MANAGER.

Chicago, July 26 1915.

Wheat—				
July	114½	116½	111⅛	111¾
Sept	109	109¼	106¼	106½
Dec	112	112	108⅜	108½
Corn—				
July	80½	80½	78¼	78¼
Sept	75⅝	75⅝	74⅛	74⅛
Dec	65⅛	65¼	63⅞	63⅞
Oats—				
July	54½	55	51½	51⅞
Sept	38⅜	38⅜	37½	37⅝
Dec	40	40	39⅞S	39¼
Pork—				
July	1370	1370	1312	1332
Sept	1405	1405	1335	1335
Lard—				
July	....	....	....	....
Sept	802	802	780	785
Ribs—				
July	....	....	....	....
Sept	982	985	950	950

Receipts today—

Hogs—32,000.

Cattle—15,000.

Sheep—11,000.

Hogs left over—650.

Hogs open steady at Saturday's average.

Mixed—675@780.

Heavy—675@765.

Rough—640@665.

Light—725@785.

Cattle steady to strong.

Sheep strong.

Hogs close steady at early prices.

Estimated tomorrow—15,00.

The Thermometer.

A thermometer the bulb of which contains mercury will not register under 28 degrees F. below zero—that is to say, mercury will freeze at that point. Of course in the temperate zones little practical use is found for thermometers showing more than 28 degrees below zero, but in the arctic and antarctic they are essential. Such instruments, however, contain spirits in the bulbs instead of mercury, but even this fluid becomes sluggish when 40 or 50 degrees below zero is recorded, and it will seldom show 60 degrees below.

Norway's Fourth of July.

The Norwegian Fourth of July is the 17th of May, the declaration of independence previous to that country's last union with Sweden having been proclaimed on that date in 1814. Even the Norwegians in this country keep green the memory of that day.

Made Bill Ill.

First Boy—Why are you sad, Bill? Second Boy—Oh, I'm troubled with dyspepsia. First Boy—How can that be? Second Boy—I got licked at school 'cause I couldn't spell it.—Exchange.

Gastronomic Mistake.

"This condiment is so hot I can't eat it."

"Why, my wife said it was chilly sauce."—Baltimore American.

FOR SALE

8-Room House Lot 50x150, City and Cistern Water Good Location, $1350. Can arrange time payment.

Phone 65 Rooms 27-8 HOUGHTON-VAILE AGENCY Open Evenings New Bank Bldg.

WE SOLICIT YOUR FIRE INSURANCE.

L. C. TAYLOR TRANSFER

2 LARGE MOTOR TRUCKS

Moving Household Goods, Pianos, etc., both in and out of city.

Truck Work of All Kinds.

PHONE——12822

Before buying see ou

J. I. Case Surface Cultivator

Blades Always Held Rigid

Never get Wabbly

Are Operated with One Hand

W. D. DREW

90 Peoria Avenue

D. M. Fahrney

AUCTIONEER

Real Estate

Office in Loftus-Brookner Bldg.

Phone 152 Dixon, Ill.

COAL

All of the Best Grades of Hard and Soft Coal, Coke and Kindling. Terms Cash on Delivery.

J. P. McINTYRE

624 Depot Ave. - Phone 206

Money to Loan On Farm and City Property.

Easy Repayment Privileges Given Borrowers.

See us or write for terms. Farm Mortgages For Sale

F. X. NEWCOMER COMPANY

SEE THE UPPER MISSISSIPPI RIVER FIRST

THE GRANDEST RIVER TRIP IN THE WORLD

BETWEEN

Rock Island, Ill., St. Paul and Stillwater, Minn.

THE ROUTE OF ENCHANTING SCENERY

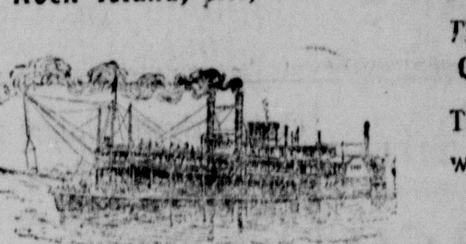

The fine large side-wheel Steamer—

Morning Star

Commencing, Saturday, June 19th

LEAVES ROCK ISLAND FOR ST. PAUL, EVERY SATURDAY AT 3:00 P. M.

Leaves Clinton, at 9:00 P. M.

Leaves St. Paul for Rock Island every Wednesday at 2:00 P. M.

A SIX DAY CRUISE for $25.00, including meals and berth also includes side trip up LAKE ST. CROIX

Thirty hours to visit St. Paul and Minneapolis.

Write for Illustrated Folder.

NORTHERN STEAMBOAT CO. DAVENPORT, IOWA

A SCHOOL ON A FARM where boys learn by doing. Actual contact—under competent instruction—with the tilling of the soil, growing and harvesting of crops on a 670 acre farm. Put the whole boy to work where he will get the "how" as well as the "why." Shops, work with tools and animals, deep woods, a beautiful lake, tramps, boating, bathing sports, right associates, with an exceptional school and camp equipment—just the thing the city boy most needs—vigorous, healthful, out-of-door life in the sunshine. Substantial buildings, beautiful grounds. No other school like it. The Summer Camp Session opens June 22nd. Get a catalog and particulars from THE INTERLAKEN SCHOOL, Edward A. Rumely, President, Rolling Prairie, Ind.

Try a box of Healo. Sold by all druggists; acknowledged to be a superior foot powder.

Fresh Eggs, per doz	18c
New Potatoes, per peck	18c
XXXX Coffee, per lb	12 1-2c
Arbuckles Coffee, lb	12 1-2c
Bulk Coffee, per lb	10c
Qt btl Prepared Mustard	10c

Agent for Ward's Fine Cakes

Pure Food Store

W. C. JONES

605-7 Depot Ave. Phone 127

Otto Witzleb

Plumbing AND Heating

UNDER PRINCESS THEATRE

Carpenter Work OF ALL KINDS

Work Guaranteed Prices Righ

Let Me Put Up Your BUILDING

I. L. SHANK

1113 W. 7th St. Dixon, Ill.

Office 'phone 799. Res. 'phone 14312.

Cleaning

Steam and French Dry Cleaning

Also all kinds of Mending.

Men's and Ladies' Suits and Rain coats Tailored to Order.

Extra Suits, Pants and Mackinaws For Sale.

W. W. LEHMAN

119 E. First St., Dixon, Ill.

20 cents will purchase a large card to notify all persons of the danger of trespassing on your farms and spreading the foot and mouth disease. tf

Take the trouble and time, please, to look at the little yellow tag on your Telegraph.

California Ripe Olives

Everybody appreciates this addition to the Olive family.

Put up in can 10 cents and 15 cents

PRATT-REED GROCERY COMPANY
Telephone No. 21 91 Galena Avenue

A KITCHEN CABINET IS AN ABSOLUTE NECESSITY in AN UP-TO-DATE Home. That being is the very reason why you should have the best—AND RIGHT NOW is the TIME and MOYER'S STORE THE PLACE TO GET IT. JUST A FEW DAYS MORE AT THOSE PRICES UNHEARD OF before this sale.

MOYERS FURNITURE STORE

Stock in

SERIES 113

Now For Sale

Over 28 years in business

DIXON LOAN & BUILDING ASS'N
J. N. STERLING, Sec'y.
Opera Block, DIXON, ILL.

FARM LOANS

Unlimited funds at all times for loaning at lowest interest rates, with liberal prepayment privileges.

ABSTRACTS OF TITLE
promptly compiled to any real estate.

H. A. ROE CO.
Suite 1 and 2, Dixon Nat. Bank Bldg.
Dixon, Illinois.

THE CHASE STUDIO
Finishes Kodak Films with great care and their prices are no higher than others.

CHASE & MILLER,
Makers of Artistic Portraits.

CHASE STUDIO.
Makers of Artistic Portraits.

Picnic Season is here

Try one of our SANITARY PACKAGES with a Paper Table Cloth and one dozen Napkins for 10c

TRY OUR 30c COFFEE

We receive Fresh Fruits and Vegetables daily.

IT IS OUR AIM

to give good service an have satisfied customers.

F. C. Sproul, GROCERIES
104 N. Galena Ave. Phone 158

Family Theatre

Ground Floor Theater.
Under the management of
THE PLEINS

Charlie Chaplin
in Between Showers 2 p'ts

Mary Pickford
in THE ACTOR

In the Dark
3-Reel Drama

Ham & Bud
Kalem Comedy

2 shows—7:45 and 9.

SATURDAY MATINEE, 2:30

5c to All School Children Under 10 years.

ADMISSION
5 and 10c

FERNS

We offer a fine lot of Boston and the popular Lace Ferns in small sizes. Just right to grow for Winter Ferns. Also a splendid lot of

Palms and Rex Begonias

These Plants are well grown clean and healthy stock that will do well in the house or Porch. Come in now and make your selection.

Dixon Floral Co.
FALSTROM & KNICL
117 E. First St.
Greenhouses—N. Galana Ave.

SKAT—
SCATTERS DIRT
Best Household Soap Known

HOON & HALL
112 N. Galena Ave. Phone 435

MORRIS & PRESTON
FUNERAL DIRECTORS
Lady Assistant if Requested.

Only *Private Chapel* in the city

AMBULANCE SERVICE

Our Invalid Coach the very best

PICTURE FRAMING

PHONES: H. W. Morris—12272
W. L. Preston—13930
Office—78

123 East First St. - Dixon, Ill.

We are now ready to deliver soft coal and wood as promptly and with the same care as before.

TERMS, CASH ON DELIVERY

D. B. Raymond & Son
NORTH DIXON COAL YARDS

Concrete Work

WE ARE PREPARED to put in any class of CONCRETE WORK in up-to-date, manner. All work GUARANTEED as to finish and stability. Prices to suit class of work.

J. W. KELLY
....CONCRETE CO....
Phone 687

Joseph W. Staples
Mortician and Funeral Director
LADY ASSISTANT
311 First St. Dixon Ill.
PHONES: OFFICE 676; RESIDENCE 234

One Dollar ShoeSale
FOR
Friday and Saturday

500 Pairs of Ladies' Low Shoes, Pumps, Oxfords in High Grade Shoes such makes as Julia Marlow, Utz & Dunn. Will clear them out

Choice $1.00 a Pair

Boys' Tennis Shoes	50c
Misses' and Women's Tennis Shoes	50c
Women's White Canvass Shoes	75c
Women's White " Rubber Sole	$1
Women's Whits Canvass " "	$1
2-in-1 Shoe Polish in Black, Weite or Tan	5c
Best Tubular Shoe Laces	5c a doz
Lava Soap, 3 cakes for	10c

PHIL. N. MARKS

The farmers' and workingman's store, the store that undersells and saves you money.

Summer Comforts

Herrick & Dillingham REFRIGERATORS

There are none better made and prices are exceptionally reasonable. Call at our store and let us explain their many points of superiority.

HAMMOCKS

Porch Furniture, Go-Carts
Rugs, Linoleum, Mattings

C. GONNERMAN
FURNITURE and UNDERTAKING
209 FIRST ST. DIXON, ILL.

Henry Rector
Furniture Repaired
UPHOLSTERING
123 E. First St. Phone—78

WILL SHANK
Plumbing & Heating
Basement - F.X.Newcomer Co

I AM PREPARED TO TAKE PASSENGERS
and deliver *Parcels to any part of the city at 10 CENTS.*

MARK HANSEN
Phone 25 Tillson's Drug Store

Opera House.

Buchanan & Snyder
Lessees.

Monday and Tuesday
Roberts & Fulton
That Jolly Pair Presenting a Bunch of Laughs.
Shecker & Rand
Comedy Dog Actors
One Other Good Act

Pictorial Program
HE FELL IN THE PARK
A Tumble-down Comedy and
SEEING INDIA
Educational Picture
The War of the World
Thrilling and Sensational Story of Animal Life Produced by 101 Bison Co
Matinee Saturday at 2:30
5c To All

Evening
5c and 10c

PRINCESS THEATRE SPECIAL TO-NIGHT

"The Mountain Girl"
In Two Reels—A Majestic with Dorothy Gish and W. E. Lawrence in the Leading Roles. An Intense Drama of the California Hills.

"One Good Cook"
A COMEDY

"The Lie"
A RELIANCE DRAMA

Open—6:30. Admission—5c

The BARGAIN COUNTER
Merchants to Their Patrons

NORTH DAKOTA LAND.

Write E. A. Wadsworth, Langdon, N. Dak., if you are interested in Dakota lands. 73tf

Automobile and carriage painting. College building. H. L. Courtright. Telephone No. 14748. 279tf

We are still selling 5-year guaranteed house paint for $1.25 per gallon. Can you beat it? Prescott & Schildberg. 149tf

DIXON ASSEMBLY BATHING BEACH

If you are looking for a good time, come to the Dixon Assembly Bathing Beach.

Open each week day from 9:00 a. m. to 9:00 p. m. Beach closed Sundays.

Rates:

Season ticket, paid in advance.	$3.00
13 swims ticket, paid in advance	1.00
6 swims ticket, paid in advance.	.50
1 swim ticket, paid in advance.	.10
Swimming suits to rent	.25
Swimming lessons for everyone.	.50
Care of swimming suit for season	.50

Hours for instruction in swimming 9:00 to 12:00 a. m.

People living in cottages and campers have free admission to the Beach.

Those coming to the beach dressed for bathing will be charged 5 cents.

Electric Lights and Shower Bath.

H. C. EISSNER,
155tf Swimming Instructor.

$5,000 OR 100 ACRES TO BE GIVEN AWAY

To buyer of 100 acres under plow, of better than average good soil, for this section, with good set of improvements worth $5,000, including 8 nicely arranged rooms, with concrete foundation and cellar to hold 1,000 bushels of potatoes. Large Hip Roof Barn with hay fork and litter carriers large machine sheds and other buildings, such as granary, corn cribs, etc., with windmill and tank.

Price $100 per acre, 1-3 or more cash and at this price it is a better bargain than can be found between here and St. Cloud, but with it we give deed to 100 acres first class pasture and hay land, worth $50.00 per acre. This is the most desirable 200-arce bargain in this part of the state. Come and see it.

WADSWORTH CO.,
525 Temple Court, Minneapolis, Minn.
157tf

HEALO WEATHER

If you wish to be attractive, sweet, fresh and clean, then use Healo, sold by all Dixon druggists.

PEACHES.

Crop this year is large and will last until late fall. Prices will be about as low as they ever get. Peaches from all sections of the country will be on the market. We will be prepared to furnish most any amount in car lots or less. 93 Hennepin Ave., Bowser's Fruit Store. 173t3

White paper for the picnic supper table 1 cent a sheet at this office.

Life of a Turkish Woman.

The Turkish women are to be counted among the most industrious women of the earth. They certainly do a vast amount of work. They make carpets, screens for doors, workbags, horse clothing and blankets. A Turkish girl makes all the kibitka, or tent domestic carpets, and other household requisites before she is married. If she gets married without completing this task it is expected that she will by her own labor refund the money which her parents have given as her dowry. This dowry usually consists of 100 sheep and a certain amount of money, which a bridegroom either pays down in a lump sum to the parents of the bride to collect his friends for a succession of horse races and other sports. An important part is to decorate a camel with the handsomest trappings, which are sent to the bride's tent. On this she goes forth to receive congratulations of her relatives and friends. It is on this she is carried away by the female relatives of the bridegroom. She and her attendants feign to resist the act by throwing raw oats at the other women.—Indianapolis News.

BISHOP'S CASH STORE
CHOICE
TIMOTHY HAY and STRAW
Chick Feed and Cracked Corn
PEACHES BY THE BUSHEL
All kinds Fruit and Vegetables.
Agent Sullivan Oils and Greases
G. F. BISHOP
Wholesale Produce Shippers and Jobbers.
Foot of Hennepen Ave. Phone 28

NOTICE

Robert H. Scott, Lawyer, (former county judge) has opened offices for the general practice of law in Warner-Loftus Bldg. Wills, estates, trials. Telephones, Office, 131; Residence 710.

Got Him Guessing.

An old miner, a bachelor, had a pretty niece, who kept his house, and at his death he bequeathed all his earnings to her on condition that she married Tom J., a young miner in whom he had always taken a deep interest. But the pretty niece had no wish to marry Tom and put herself out of his reach by wedding a hard working factory lad. The heir at law was not at all displeased with the niece for marrying another, as he thought that now the old miner's wealth would come to him.

"That siller belongs to me now, I reckon," he said to the trustee, a white haired old collier, who had ideas of his own. "Susan's lost it by marryin' the wrong man. So you'd better hand it ower."

"Not so fast, lad," replied the trustee. "You'll have to be patient for awhile. Susan may marry and bury a dozen husbands and still come doon to you in the end."

And the heir at law is wondering whether this is really so.—London Tit-Bits.

His Fine Contract.

Giorgio Polacco's brilliancy as revealed in music does not extend to the domain of business if one may judge by a story told by Algernon St. John-Brenon. Mr. Polacco was approached on one occasion by a Milanese agent offering him an engagement at Lisbon. Mr. Polacco named a certain price as remuneration. The engagement, however, fell through, as Mr. Polacco had to go elsewhere. The next season the same agent asked Mr. Polacco his terms again and for the same city. Mr. Polacco named them. The agent, acting with a certain celerity, asked Mr. Polacco to sign then and there. This was done, and Mr. Polacco took his contract home to his wife. The latter read it. Then she folded it up and looked straight at her husband. "Giorgio," she said, very tranquilly, "you have made a great contract." "Ah," said Mr. Polacco delightedly, "I know I have." "Yes, Giorgio," resumed his wife, "you have asked and accepted less than last year—and—also the season is a month longer."

Circles.

Circles are things in which people move and reason.

Those who move in circles imagine that they make the world go round, and those who reason in circles are positive of it. However, a wheel is really the only thing that can move in a circle and get anywhere.

The periphery of the face makes a circle, every part of which is equally distant from a point within, called the scenter.

Society has circles, especially under its eyes. Those who move in social circles move because they are so uneasy they cannot keep still.

Marital jars and connubial pugilism influence the belief that the family circle might frequently be termed a ring with equal appropriateness.

The girl who has many graceful curves generally has a large circle of admirers.—Life.

A Prose Poem on Mackerel.

I can't overemphasize the beauty of these fish. You must see them for yourself to grasp the reason for my enthusiasm.

Examine them. Look at the shape of them.

See their graceful lines, built like a torpedo for speed.

Look at that fine, solid nose, that beautiful firm back, that powerful two blade propeller shaped tail.

Study the stripes and dots.

Like the human finger print, each mackerel possesses an individualistic design.

No two were ever seen alike. The variations are simply infinite. The flesh is fit for the gods!

What a thing of beauty a mackerel is!—New York Globe.

A Warm Invitation.

The supreme court of Illinois in Aulger versus the people of Illinois, 34 Ill., 486, held that the following was not a challenge to fight a duel, but seemed rather to invite one:

"Sir—It appears that a nife is your feverite of settling fuses and if so bea the case you can consider that it will sute me you are a Cowerd and darsent to except of my offer. I want the same chanse of sharpenin' mi nife you can set the day and I will be on hans * * * come uplike a man chuse your man an I will chuse mine this thing must be settled iam not a cowerd."—Chicago Tribune.

Juvenile Definitions.

Miracle—Something that happened that couldn't.

Respect—The feeling one kid has for anoder wot kin lick him.

Fauna—One who comes to any country to live from another country.

Asked to state the difference between "results" and "consequences," a youngster replied, "Results is what you expect; consequences is what you get."—Boston Transcript.

A Contented People.

Famous for its fish, the little island of Marken, on the Zuyder Zee, is inhabited by a sturdy folk who have no desire to travel. Indeed, so satisfied are the people with their little island home that many of them die without ever having seen any other part of the world.

Liszt's Advice.

Being asked one day what one should do in order to become an efficient piano player, Liszt replied laconically, "One must eat well and walk much."

The secret of success is constancy to purpose.—Disraeli.

Order your wedding invitations at the Dixon Telegraph office. We have them either printed or engraved. You may see samples any time upon request.

All kinds of Tool Bags for Mechanics.

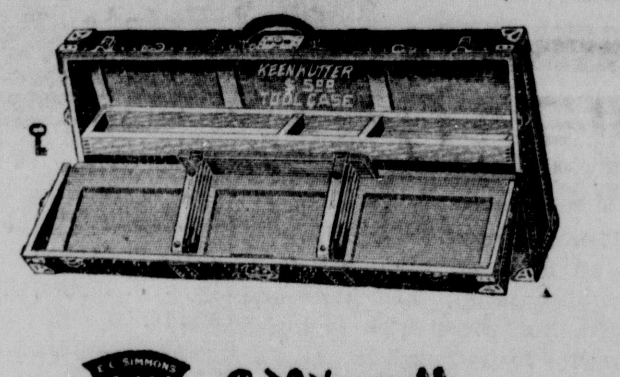

KEEN KUTTER
E. N. Howell HARDWARE CO.
DIXON, ILLINOIS

EVERY DAY

Drink Chase & Sanborn Coffee & Tea.

Coffee priced from 25c lb to 40c lb, all fancy drinks.
Their Japan Tea is the best in the World—try it.
Japan, Gun Powder, English Breakfast, Oolong, Ceylon, etc
They own their own Tea Gardens and Coffee Plantations

Any Tea or Coffee sold by Chase & Sanborn is Right.

George J. Downing
Phones - - - - - - - - - 340 and 4040

ROWLAND'S DEPILATORY

Removes hair or Fuzz from face, neck or arms. Moisten a little of the powder with sufficient water to make a paste. Apply in thin layer and keep moist by adding water a drop at a time. After 2 or 3 minutes rub off paste and the hair will be gone. When the skin is washed it will be found clean and firm and hairless. As smooth as a baby's

THE CORNER DRUG STORE
PHONE 177 ROWLAND BROS. DIXON, ILL.

LILY CUPS

a one-piece drinking cup packed five in a sealed package and retails for 5 cents per package.

They say that they are put up "for the convenience of travelers, school-boys, school-girls, campers, automobilists, picnic parties and for general household use."

"Pasteless, tasteless and pure as its name"

DIXON GROCERY CO.

USE

Concrete Burial Vaults
GUARANTEED VERMIN AND WATER PROOF

Delivered and Erected at all Cemeteries on short notice. Large stock always on hand.

CHAS. SWORM Successor to Ira Compton
Phone—515 or 334. Dixon, Ill.

OVENS.

BOSS OVENS

have a reputation as good bakers and small fuel users.

We have them from $1.25 to $4.00. We have them tin-lined, also Asbestos-lined. With glass doors, also with oven thermometers.

Small and Large Ovens.

E. J. FERGUSON, Hardware